

SEE NOTES FOR MSE WALLS

NOTE: FENCES TERMINATING AT STRUCTURES WILL HAVE A CLEARANCE OF NO MORE THAN 6". (TYPICAL)

BRIDGES WITH SLOPE - WALLS

1

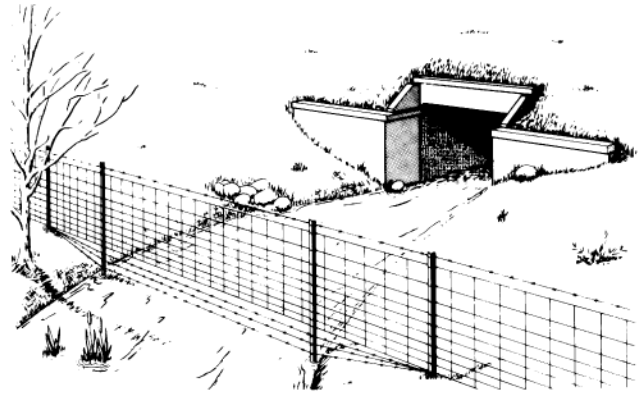

INSTALLATION AT DITCHES AND DRAINS WITH INTERMITTENT FLOW

4

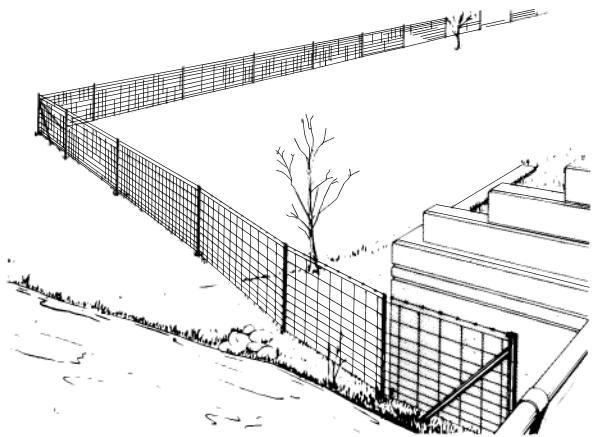

STREAM CROSSING

2

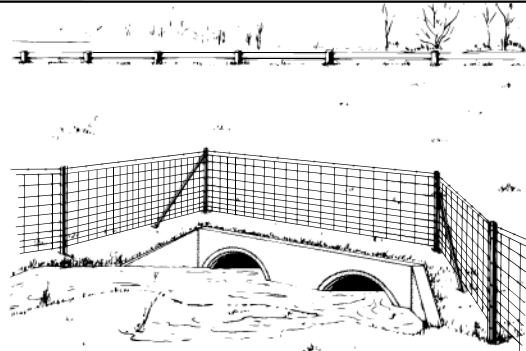

ALTERNATE TO DETAIL 4

5

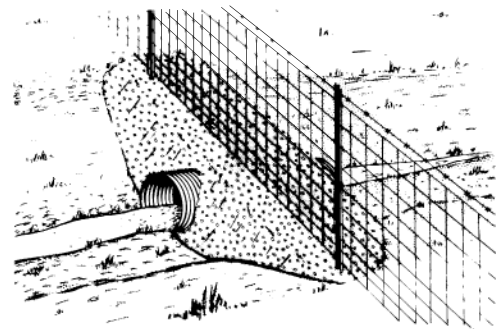

ALTERNATE TO DETAIL 4

6

NOTE: THIS TREATMENT REQUIRES R.O.W. AND PLAN QUANTITIES FOR ADDITIONAL ITEMS OF WORK INVOLVED.

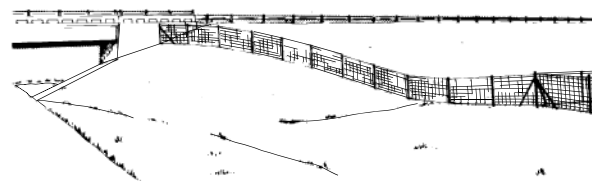

BRIDGES WITH TURN BACK WINGWALLS

3

NOTES:

THE INSTALLATION DETAIL APPLICABLE WILL BE PAID FOR AT THE CONTRACT UNIT PRICE FOR WOVEN WIRE FENCE EXCEPT AS NOTED.

WHEN TWIN BRIDGES DO NOT HAVE A COMMON ABUTMENT WALL ACROSS A MEDIAN AND THERE IS A POSSIBILITY OF LIVESTOCK GAINING ACCESS TO THE FREEWAY THROUGH THE WATERWAY OPENINGS, A FENCE SHOULD BE INSTALLED BETWEEN STRUCTURES ON BOTH SIDES OF THE CHANNEL.

ON LIMITED ACCESS HIGHWAYS WITH SPREAD ROADWAYS OVER CROSS-ROADS, FENCING SHOULD BE PROVIDED BETWEEN THE STRUCTURES ALONG THE CROSS-ROAD, TO CONTROL THE ACCESS BETWEEN THE STRUCTURES.

FOR MECHANICALLY STABILIZED EARTH (MSE) WALLS, TERMINATE THE FENCE AGAINST THE SIDE OF THE WALL OPPOSITE THE STABILIZED EARTH. DO NOT DRIVE POSTS IN MECHANICALLY STABILIZED EARTH.



PREPARED BY
DESIGN DIVISION

DRAWN BY: SCAN

CHECKED BY: W.K.P.

DEPARTMENT DIRECTOR
Paul C. Ajegba

APPROVED BY: Gregg Brunner, P.E. Gregg Brunner
Oct 14 2021 12:33 PM
DIRECTOR, BUREAU OF FIELD SERVICES

APPROVED BY: Bradley C. Wiefelrich Bradley C. Wiefelrich
Oct 14 2021 11:03 AM
DIRECTOR, BUREAU OF DEVELOPMENT

MICHIGAN DEPARTMENT OF TRANSPORTATION
BUREAU OF DEVELOPMENT STANDARD PLAN FOR

**INSTALLATION OF
WOVEN WIRE FENCE
(AT STRUCTURES)**

4-7-2022
F.H.W.A. APPROVAL

3-22-2021
PLAN DATE

R-102-C

SHEET
1 OF 1