

# KEY

- CHANNELIZING DEVICES
- ⚡ LIGHTED ARROW PANEL (CAUTION MODE)
- ← TRAFFIC FLOW
-  SHADOW VEHICLE WITH OPTIONAL TRUCK MOUNTED ATTENUATOR

## STANDARD NOTES

(SEE 102-GEN-NOTES)

GENERAL: G1, G2, G3, G4  
 SIGNING: S1  
 DEVICES: TCD1, TCD2, TCD6  
 MAINT & SURV: MS1, MS2, MS3, MS4, MS6

## NOTES

1. IF MINOR ENCROACHMENT INTO THE TRAVEL LANE OCCURS, ALL LANES SHOULD BE A MINIMUM OF 10 FEET IN WIDTH, OTHERWISE THE APPROPRIATE LANE CLOSURE SHOULD BE USED.

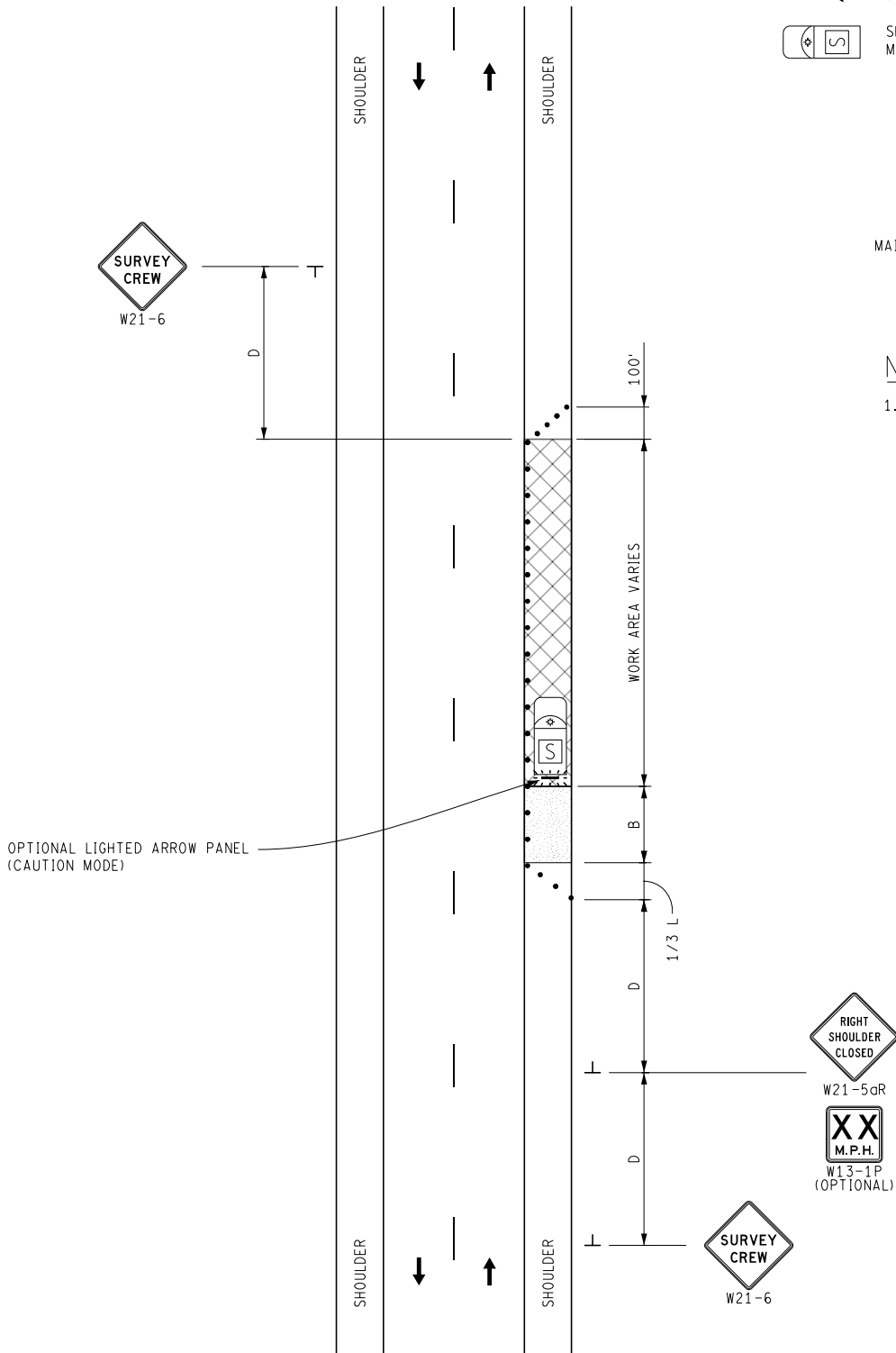

NOT TO SCALE

	SURVEYING MAINTAINING TRAFFIC TYPICAL	DURATION: SHORT-TERM STATIONARY	<b>SHOULDER CLOSURE</b> ON A TWO-LANE, TWO-WAY ROADWAY		DATE: MAY 2021
					NO: 5122-S-NFW-SHL
FILE: 5122-S-NFW-SHL.dgn					SHEET: 1 OF 1