

ITS (DMS) SITE GROUNDING

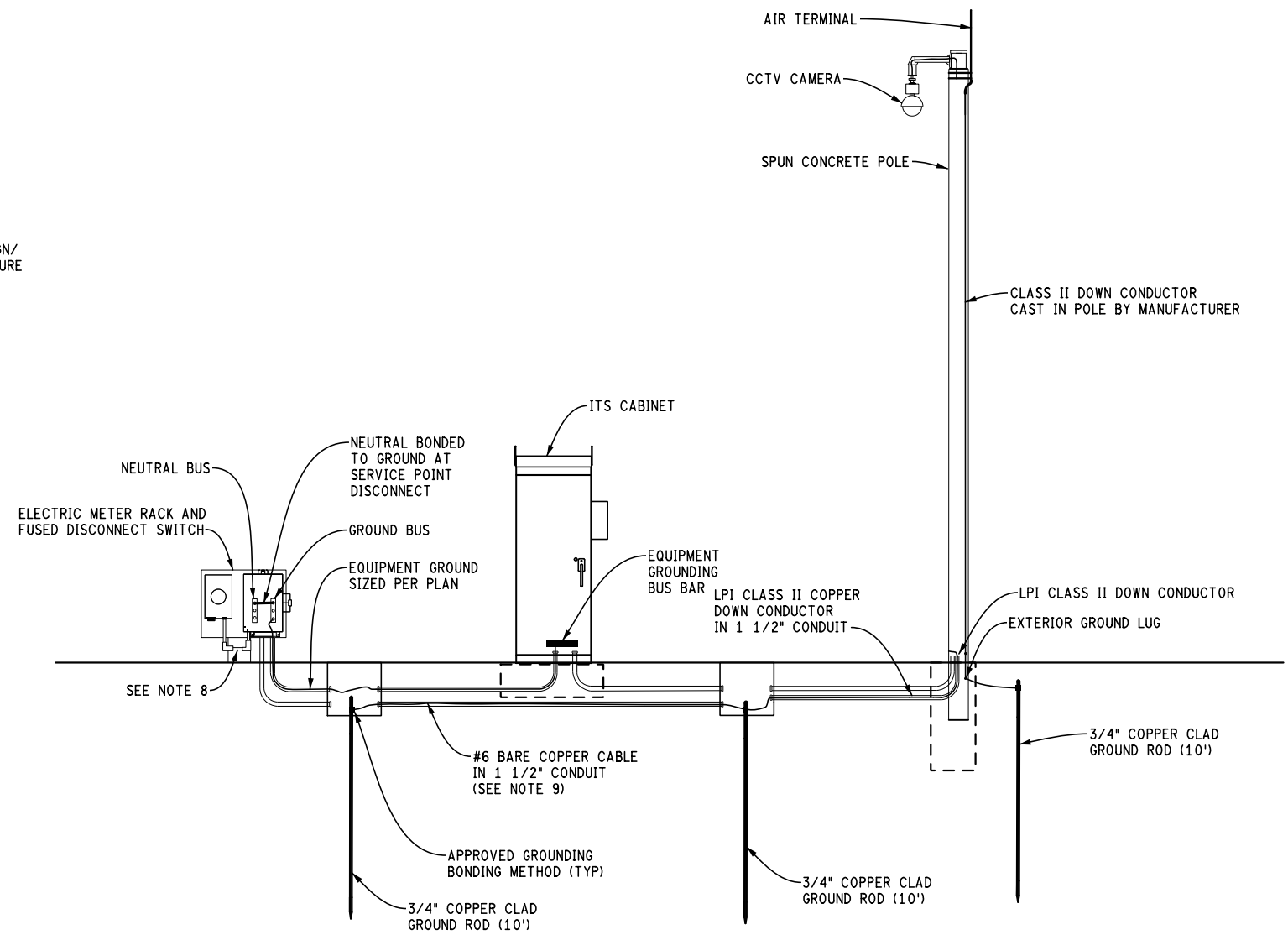

ITS (CCTV CAMERA) SITE GROUNDING

NOTES:

- FENCES AND OTHER METALLIC STRUCTURES WITH PATHS TO GROUND SHALL BE CONNECTED TO THE GROUNDING CONDUCTOR IF THEY ARE LOCATED WITHIN 25' OF THE GROUNDING ELECTRODE SYSTEM OR ANY OBJECT GROUNDED TO THE GROUNDING ELECTRODE SYSTEM. GROUNDING ELECTRODE SYSTEM CONNECTIONS TO FENCING SHALL BE MADE USING HEAVY DUTY TINNED LISTED PIPE CLAMPS DESIGNED FOR GROUNDING, STAINLESS STEEL HARDWARE, AND #2 TINNED COPPER CABLE. TWO DISSIMILAR METALS SHALL NOT BE CONNECTED UNLESS PREVENTATIVE MEASURES ASSURE NON-GALVANIC CORROSION.
- GROUND ROD ELECTRODES NOT INSIDE A HANDHOLE SHALL BE BURIED TO A MINIMUM DEPTH OF 12 INCHES BELOW FINISHED GRADE. GROUND ROD ELECTRODES AT HANDHOLES SHALL BE INSTALLED INSIDE AT THE BASE OF THE HANDHOLE, KEEPING THE CONNECTION TO GROUND WIRE VISIBLE.
- ALL EQUIPMENT GROUNDS SHALL BE PROPERLY CONNECTED TO A CHASSIS: ALL PAINT AND OTHER COATINGS, INCLUDING GALVANIZATION, SHALL BE REMOVED PRIOR TO TERMINATION OF A GROUND. AFTER THE GROUND IS TERMINATED A NON-OXIDIZING COATING SHALL BE PAINTED OVER THE EXPOSED METAL SURFACES.
- ALL GROUNDING DIAGRAMS ARE SCHEMATIC ONLY. DIAGRAM SHOWS MAIN BONDING JUMPERS, GROUNDING ELECTRODE CONDUCTORS, AND COMMON BONDING OF GROUNDING SYSTEMS. DIAGRAM DOES NOT SHOW THE GROUNDED CONDUCTOR (NEUTRAL) THAT IS ROUTED IN CONDUIT WITH POWER CONDUCTORS.
- AT LEAST AN 8 INCH MINIMUM BENDING RADIUS SHALL BE MAINTAINED ON ALL LIGHTING PROTECTION DOWN CONDUCTORS. THE ANGLE OF ANY BEND SHALL NOT BE MORE THAN 90 DEGREES.

- LIGHTNING PROTECTION DOWN CONDUCTORS SHALL ALWAYS ROUTE AS STRAIGHT AS POSSIBLE.
- WHENEVER POSSIBLE, LIGHTNING PROTECTION GROUND ROD ELECTRODES SHALL BE INSTALLED NO CLOSER THAN 2' FROM CONCRETE FOUNDATIONS.
- RIGID GALVANIZED STEEL (RGS) CONDUIT MUST BE BONDED PER NEC AND LOCAL UTILITY REQUIREMENTS. USE OF BONDING BUSHINGS IS PREFERRED.
- #6 COPPER BONDING CABLE AND 1 1/2" CONDUIT REQUIRED IF STRUCTURE OR POLE IS WITHIN 100 FEET OF THE METER RACK.
- ALL BONDING CABLES MUST BE INSTALLED IN 1 1/2" SCHEDULE 80 PVC CONDUIT.
- SEE DMS STRUCTURE DETAIL FOR CONNECTION OF AIR TERMINALS TO DMS HOUSING.
- GROUND RODS SHALL BE PLACED AT A MINIMUM OF 10' APART AT APPROXIMATELY 180°

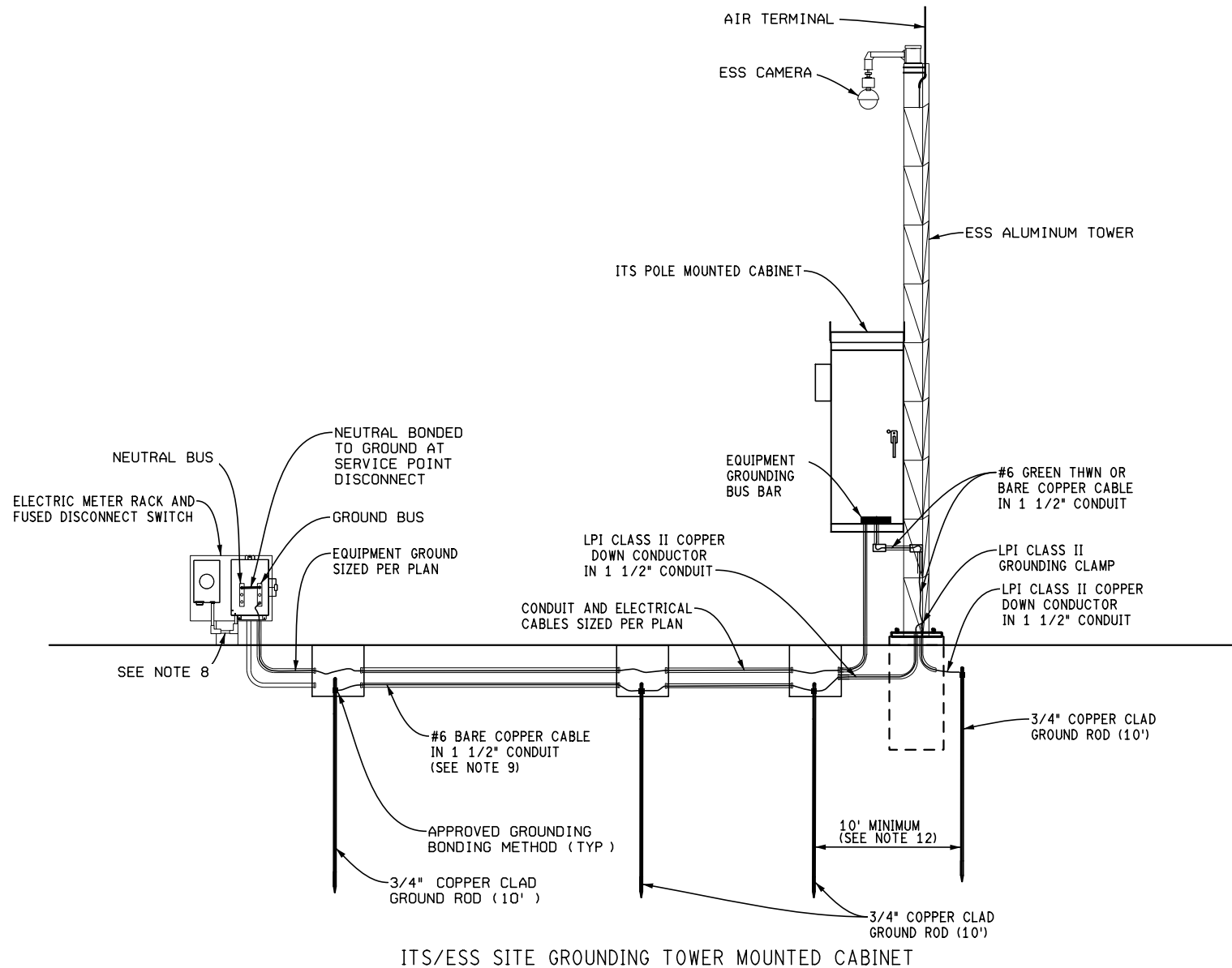

ITS/ESS SITE GROUNDING TOWER MOUNTED CABINET

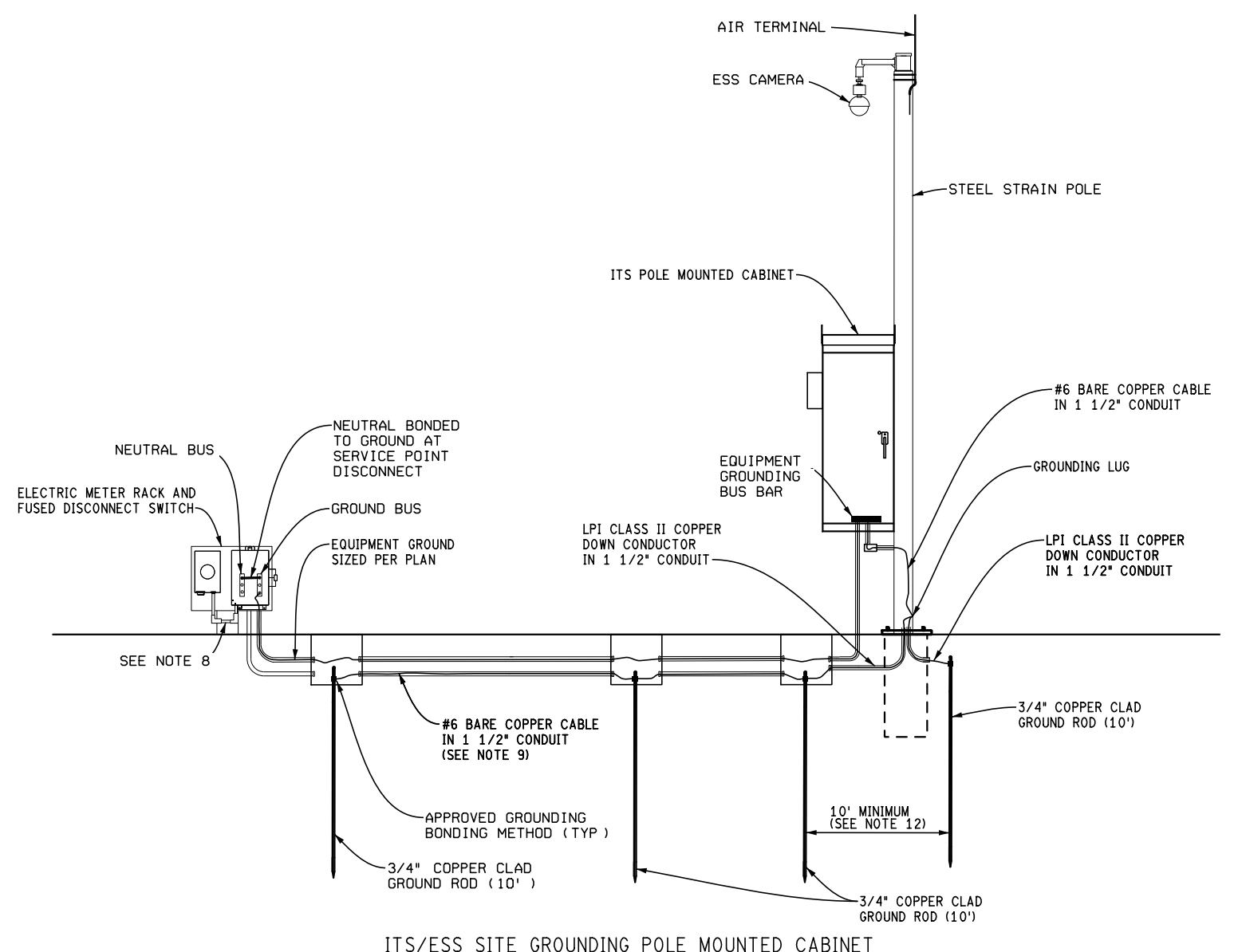

ITS/ESS SITE GROUNDING POLE MOUNTED CABINET

NOTES:

- FENCES AND OTHER METALLIC STRUCTURES WITH PATHS TO GROUND SHALL BE CONNECTED TO THE GROUNDING CONDUCTOR IF THEY ARE LOCATED WITHIN 25' OF THE GROUNDING ELECTRODE SYSTEM OR ANY OBJECT GROUND TO THE GROUNDING ELECTRODE SYSTEM. GROUNDING ELECTRODE SYSTEM CONNECTIONS TO FENCING SHALL BE MADE USING HEAVY DUTY TINNED LISTED PIPE CLAMPS DESIGNED FOR GROUNDING, STAINLESS STEEL HARDWARE, AND #2 TINNED COPPER CABLE. TWO DISSIMILAR METALS SHALL NOT BE CONNECTED UNLESS PREVENTATIVE MEASURES ASSURE NON-GALVANIC CORROSION.
- GROUND ROD ELECTRODES NOT INSIDE A HANDHOLE SHALL BE BURIED TO A MINIMUM DEPTH OF 12 INCHES BELOW FINISHED GRADE. GROUND ROD ELECTRODES AT HANDHOLES SHALL BE INSTALLED INSIDE AT THE BASE OF THE HANDHOLE, KEEPING THE CONNECTION TO GROUND WIRE VISIBLE.
- ALL EQUIPMENT GROUNDS SHALL BE PROPERLY CONNECTED TO A CHASSIS: ALL PAINT AND OTHER COATINGS, INCLUDING GALVANIZATION, SHALL BE REMOVED PRIOR TO TERMINATION OF A GROUND. AFTER THE GROUND IS TERMINATED A NON-OXIDIZING COATING SHALL BE PAINTED OVER THE EXPOSED METAL SURFACES.
- ALL GROUNDING DIAGRAMS ARE SCHEMATIC ONLY. DIAGRAM SHOWS MAIN BONDING JUMPERS, GROUNDING ELECTRODE CONDUCTORS, AND COMMON BONDING OF GROUNDING SYSTEMS. DIAGRAM DOES NOT SHOW THE GROUNDING CONDUCTOR (NEUTRAL) THAT IS ROUTED IN CONDUIT WITH POWER CONDUCTORS.
- AT LEAST AN 8 INCH MINIMUM BENDING RADIUS SHALL BE MAINTAINED ON ALL LIGHTNING PROTECTION DOWN CONDUCTORS. THE ANGLE OF ANY BEND SHALL NOT BE MORE THAN 90 DEGREES.
- LIGHTNING PROTECTION DOWN CONDUCTORS SHALL ALWAYS ROUTE AS STRAIGHT AS POSSIBLE.
- WHENEVER POSSIBLE, LIGHTNING PROTECTION GROUND ROD ELECTRODES SHALL BE INSTALLED NO CLOSER THAN 2' FROM CONCRETE FOUNDATIONS.
- RIGID GALVANIZED STEEL (RGS) CONDUIT MUST BE BONDED PER NEC AND LOCAL UTILITY REQUIREMENTS. USE OF BONDING BUSHINGS IS PREFERRED.
- #6 COPPER BONDING CABLE AND 1 1/2" CONDUIT REQUIRED IF STRUCTURE OR POLE IS WITHIN 100 FEET OF THE METER RACK.
- ALL BONDING CABLES MUST BE INSTALLED IN 1 1/2" SCHEDULE 80 PVC CONDUIT.
- GROUND RODS SHALL BE PLACED AT A MINIMUM OF 10' APART AT APPROXIMATELY 180 DEGREES

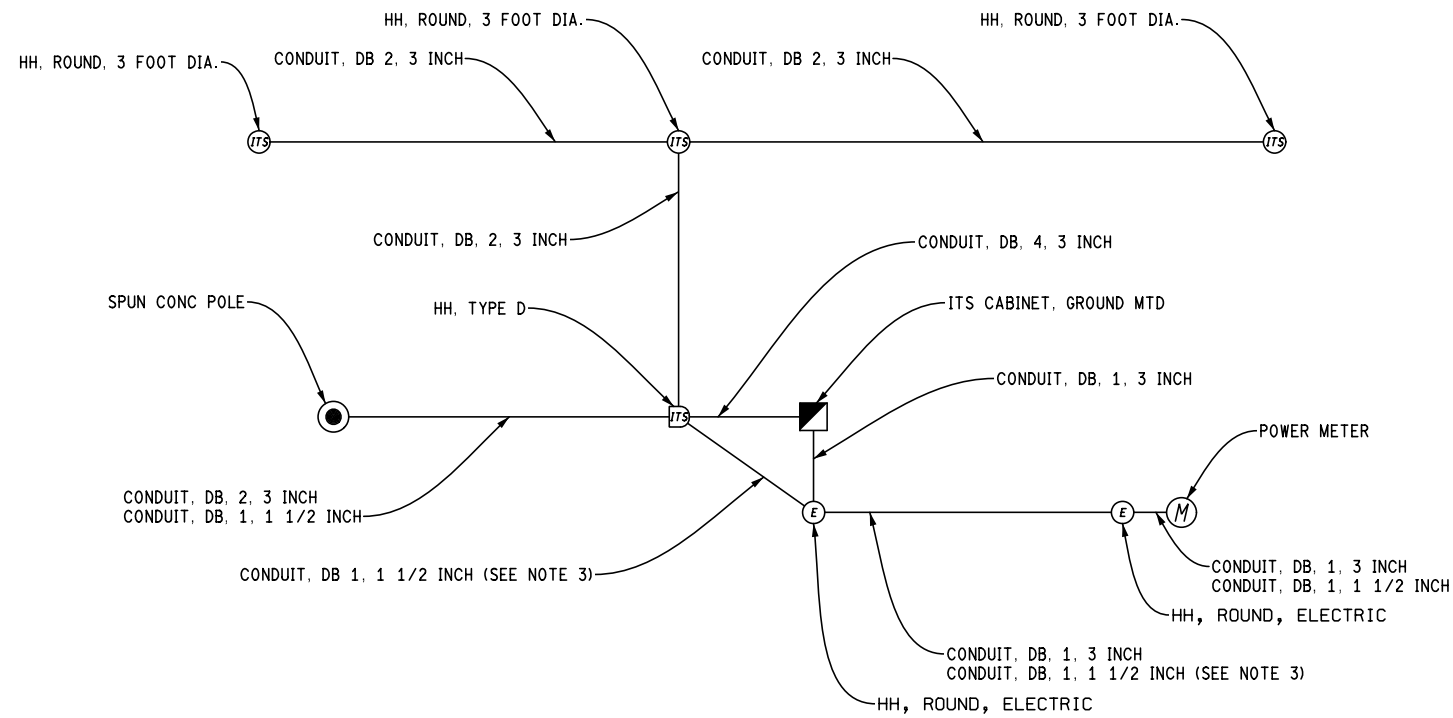

CCTV SITE WITH FIBER NETWORK

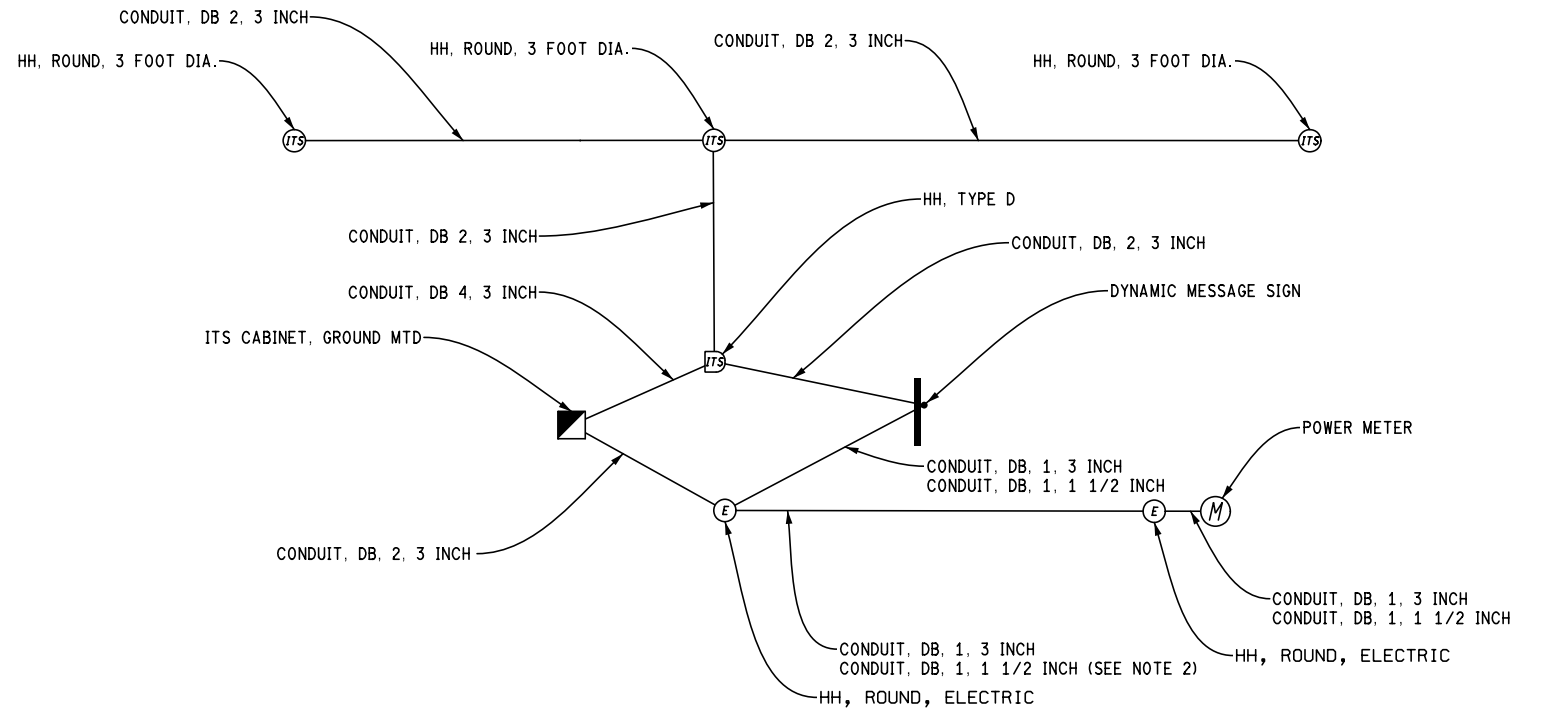

DMS SITE WITH FIBER NETWORK

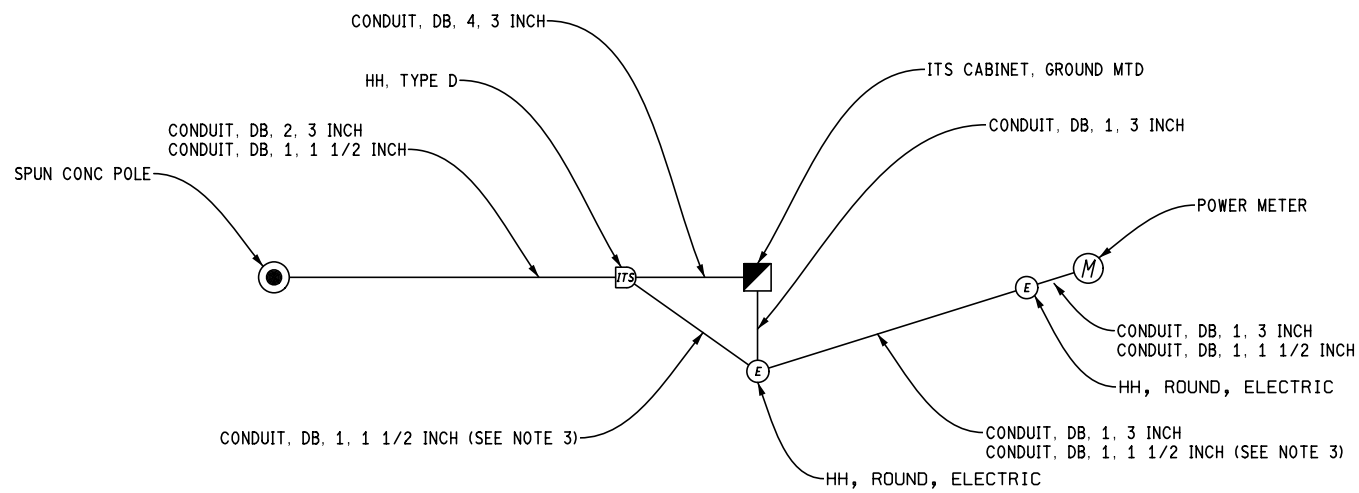

CCTV SITE WITH WIRELESS COMMUNICATIONS

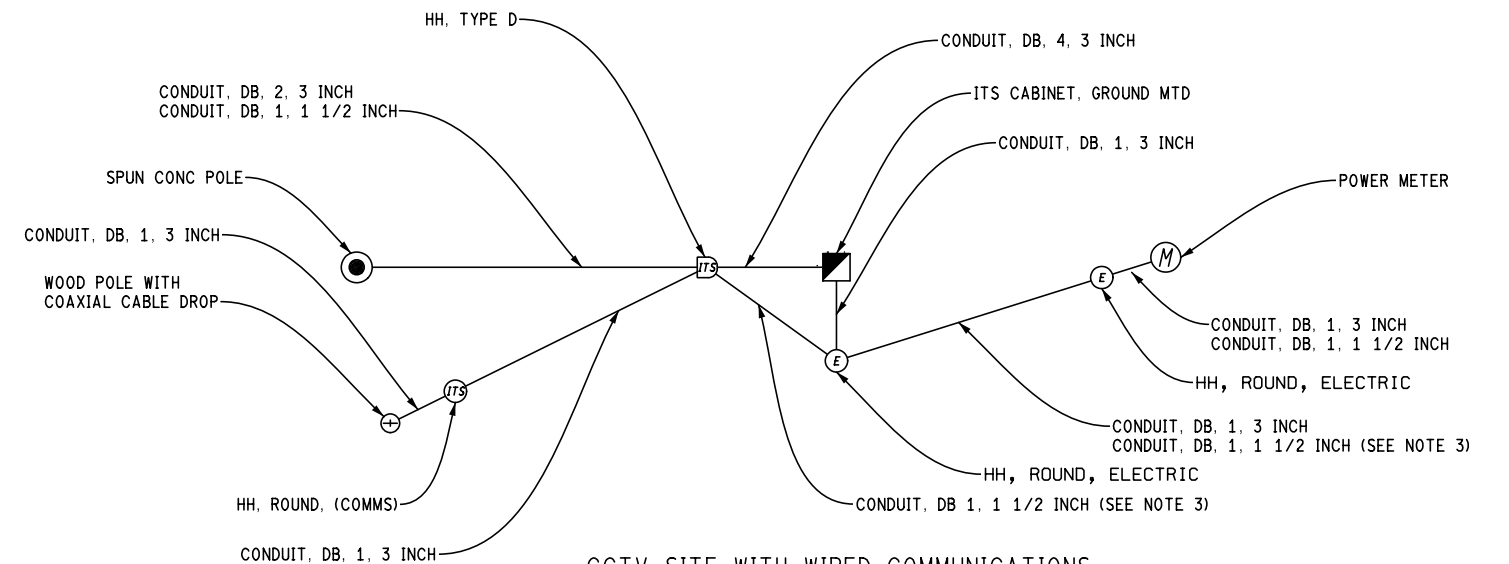

CCTV SITE WITH WIRED COMMUNICATIONS

NOTES

1. 1 1/2 INCH CONDUIT TO BE USED FOR BONDING CABLE.
2. INSTALL 1 1/2 INCH CONDUIT FOR BONDING CABLE IF DMS STRUCTURE IS WITHIN 100 FEET OF THE POWER METER RACK.
3. INSTALL 1 1/2 INCH CONDUIT FOR BONDING CABLE IF SPUN CONCRETE POLE IS WITHIN 100 FEET OF THE POWER METER RACK.

TYPICAL ITS SITE CONDUIT LAYOUTS FOR BONDING CABLE

FINAL ROW PLAN REVISIONS				(SUBMITTAL DATE:)			
NO.	DATE	AUTH	DESCRIPTION	NO.	DATE	AUTH	DESCRIPTION



NO SCALE

PRINT DATE: 8/27/2021
FILE: Gnd and Brd- 8-27-2021 ITS020B

DATE:
DESIGN UNIT:
TSC:

CS:
JN:

ITS SITE GROUNDING AND BONDING

DRAWING SHEET

SHEET 3 OF 3