

KEY

 LIGHTED ARROW PANEL

 TRAFFIC FLOW

 SHADOW VEHICLE WITH OPTIONAL TRUCK MOUNTED ATTENUATOR

 WORK VEHICLE WITH OPTIONAL TRUCK MOUNTED ATTENUATOR

NOTES

1. THIS TYPICAL ALSO MAY BE USED WHEN WORK IS BEING PERFORMED IN THE LANE ADJACENT TO THE MEDIAN OF THE ROADWAY. IN THIS CASE, THE "LEFT LANE CLOSED AHEAD" SIGNS SHALL BE SUBSTITUTED.
2. THE LEAD IN SIGNS SHOULD BE PLACED PRIOR TO THE WORK AREA TO INDICATE TO THE PUBLIC THAT A SURVEY CREW IS IN THE AREA. THE ADVANCED SIGNAGE SHOULD BE WITHIN 2 MILES OF THE SURVEY AREA.

STANDARD NOTES

(SEE 102-GEN-NOTES)

GENERAL: G1, G2, G3, G4

SIGNING: S1

MAINT & SURV: MS1, MS2, MS3, MS4, MS5, MS6

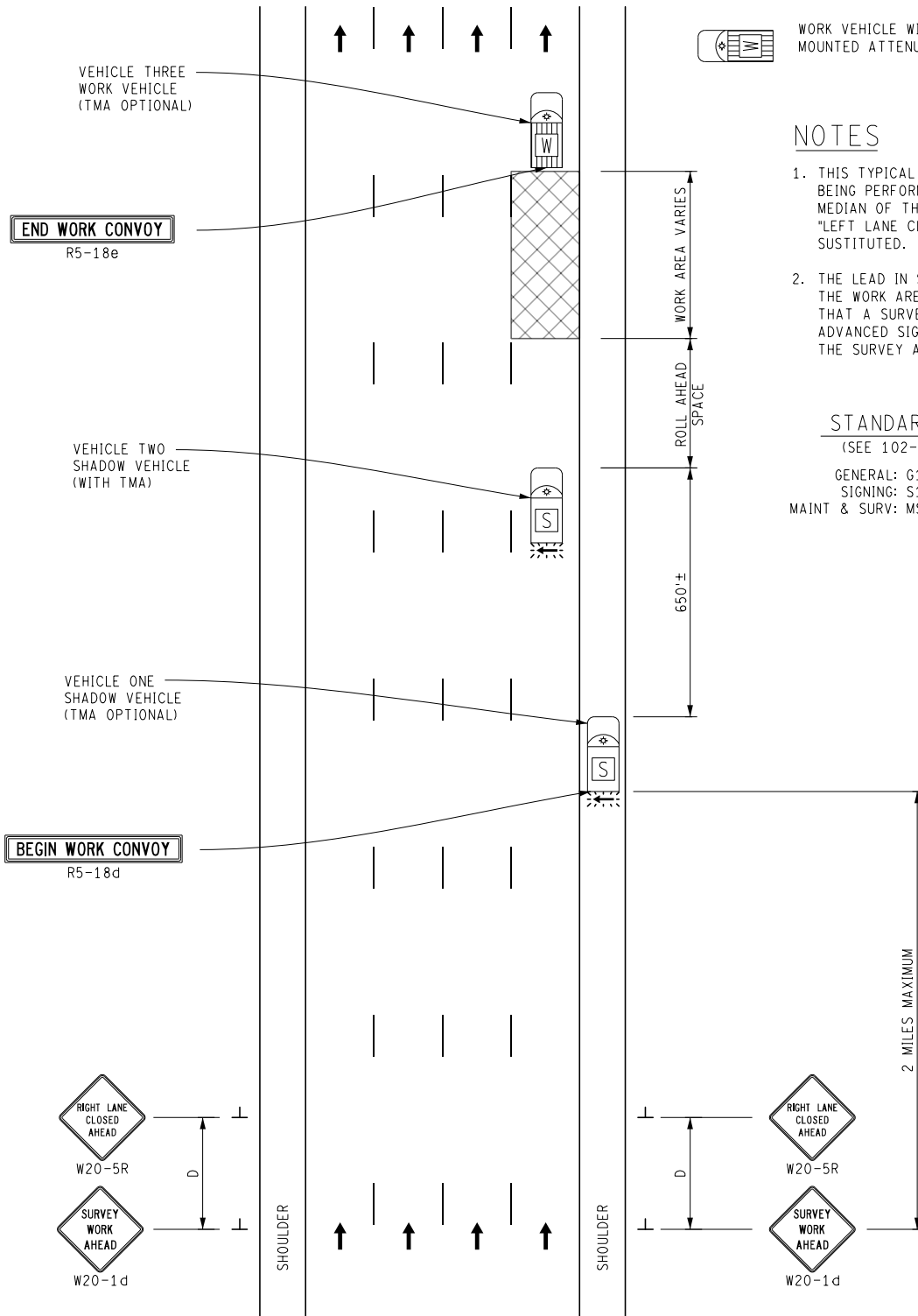

NOT TO SCALE

	SURVEYING MAINTAINING TRAFFIC TYPICAL	DURATION: SHORT DURATION MOBILE	MOBILE OPERATION ON A MULTI-LANE ROADWAY	DATE: MAY 2021
				NO: 5421-S-FW-1LC
FILE: 5421-S-FW-1LC.dgn				SHEET: 1 OF 1