

# CERTIFICATE OF SURVEY

THIS SURVEY WAS PERFORMED FOR A PROPERTY TRANSFER FOR M.D.O.T. R.O.W. ACQUISITION. NO DIVISIONS OR SUBDIVISIONS WERE MADE, AND THE RESULTING M.D.O.T. PARCEL SHALL NOT BE CONSIDERED A BUILDING SITE AS DEFINED BY PUBLIC ACT 288 OF 1967, AS AMENDED.

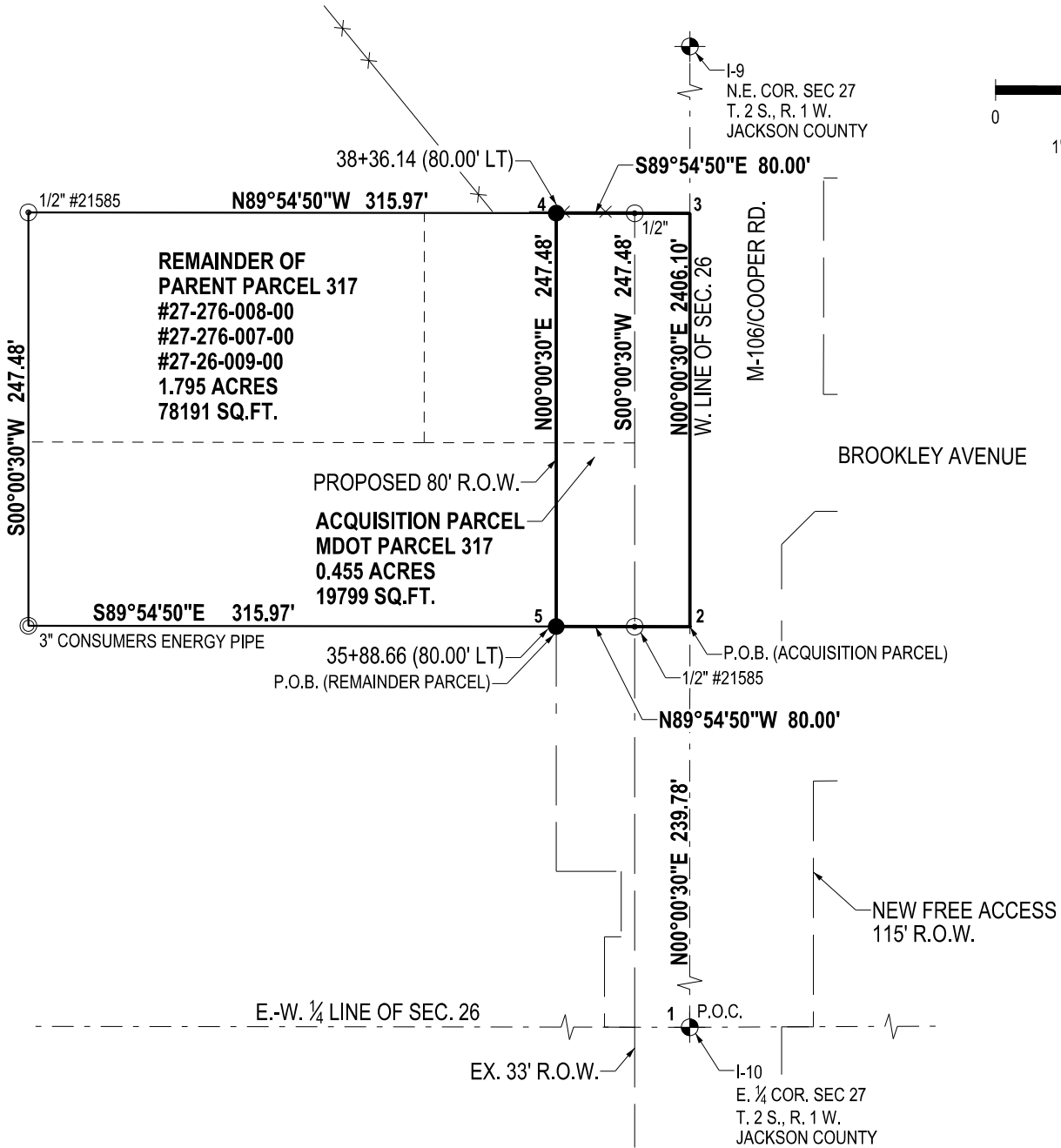
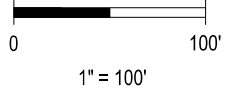

**LEGEND:**

- SET 1/2" IRON WITH CAP #56048
- ⊙ FOUND IRON PIN
- ⊙ FOUND IRON PIPE
- ⊙ FOUND PLSS CORNER
- P.O.C. POINT OF COMMENCING
- P.O.B. POINT OF BEGINNING

COORDINATES (MCS83)				
POINT#	NORTHING	STD. DEV. N.	EASTING	STD. DEV. E.
1	280349.79	0.005	13113290.29	0.003
2	280589.57	0.01	13113290.32 (SE COR)	0.01
3	280837.05	0.01	13113290.36 (NE COR)	0.01
4	280837.17	0.01	13113210.36	0.01
5	280589.69	0.01	13113210.32	0.01

PARCEL 317



I, Frederick H. Yoerg, being a Surveyor Licensed in the State of Michigan, hereby certify that I have surveyed and mapped the above parcel of land, that the ratio of closure of latitudes and departures does not exceed 1:5000 and that I have complied with the regulations of P.A. 132 of 1970 as amended.

FREDERICK H. YOERG, P.S. DATE  
 LICENSED PROFESSIONAL SURVEYOR  
 MICHIGAN LICENSE NO. 56048

FOR: <b>MDOT</b> Michigan Department of Transportation	
CS: 38101	JN: 120273B
ROUTE: I-94	DATE: MAY 2017
DRAWN BY: BAS	SHEET
CHECKED BY: FY	1 OF 3
PREPARED BY: TETRA TECH 7927 NEMCO WAY, STE. 100 BRIGHTON, MI 48116	