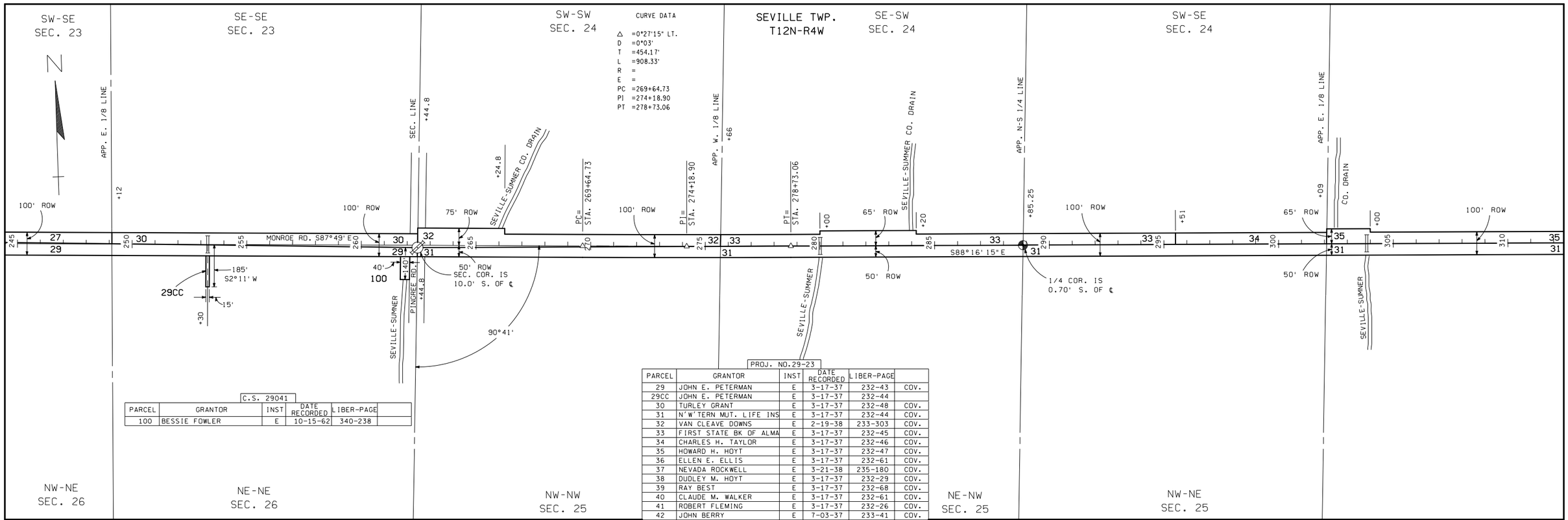

C.S. 29041

PARCEL	GRANTOR	INST	DATE RECORDED	LIBER-PAGE	
100	BESSIE FOWLER	E	10-15-62	340-238	

PROJ. NO.29-23

PARCEL	GRANTOR	INST	DATE RECORDED	LIBER-PAGE	
29	JOHN E. PETERMAN	E	3-17-37	232-43	COV.
29CC	JOHN E. PETERMAN	E	3-17-37	232-44	COV.
30	TURLEY GRANT	E	3-17-37	232-48	COV.
31	N'W'TERN MUT. LIFE INS	E	3-17-37	232-44	COV.
32	VAN CLEAVE DOWNS	E	2-19-38	233-303	COV.
33	FIRST STATE BK OF ALMA	E	3-17-37	232-45	COV.
34	CHARLES H. TAYLOR	E	3-17-37	232-46	COV.
35	HOWARD H. HOYT	E	3-17-37	232-47	COV.
36	ELLEN E. ELLIS	E	3-17-37	232-61	COV.
37	NEVADA ROCKWELL	E	3-21-38	235-180	COV.
38	DUDLEY M. HOYT	E	3-17-37	232-29	COV.
39	RAY BEST	E	3-17-37	232-68	COV.
40	CLAUDE M. WALKER	E	3-17-37	232-61	COV.
41	ROBERT FLEMING	E	3-17-37	232-26	COV.
42	JOHN BERRY	E	7-03-37	233-41	COV.
43	WAYNE KEMLER	E	3-17-37	232-28	COV.
44	WRIGHT SCH. DIST. #4	E	3-17-37	232-27	COV.
45	FLOYD A. LINSDAY	E	3-17-37	232-60	COV.
46	FRED M. KYES	E	3-17-37	232-32	COV.
50B	L.T. LENTZ	E	3-17-37	232-30	COV.

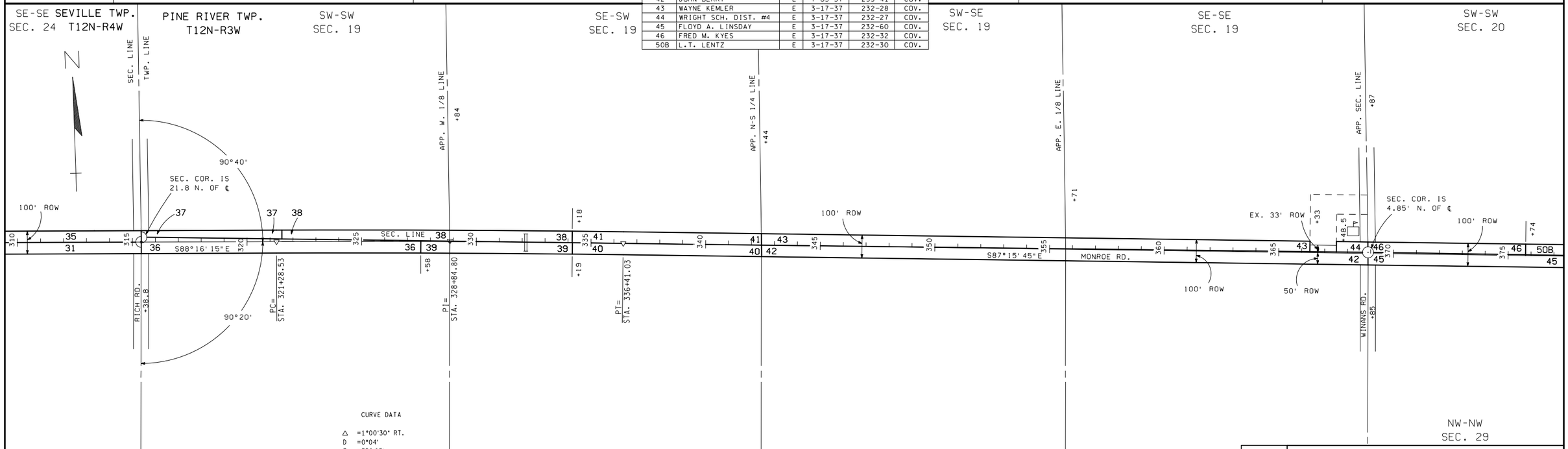

CURVE DATA

Δ =1°00'30" RT.
D =0°04'
T =756.27'
L =1512.50'
R =
E =
PC =321+28.53
PI =328+84.80
PT =336+41.03

RIGHT-OF-WAY MAP

DRAWN BY: LANSING		CHECKED BY:			
LAST REVISION DATE:		ROUTE	PROJ.JOB*	CONTROL SECTION	SHEET NO.
COUNTY:	GRATIOT	M-46	29-23	29041	39
FILE NO.:	29-R-3				