

NORTH STAR TWP.  
T10N-R-2W NW-NW  
SEC. 5

NE-NE  
SEC. 6

NW-NE  
SEC. 6

CITY OF  
ITHACA

PROJ. NO. 29-17					
PARCEL	GRANTOR	INST.	DATE RECORDED	LIBER-PAGE	
62	WILLIAM HUBBARD	E	3-20-28	198-591	COV.
63	LEWIS E. WELCH	E	12-03-27	198-548	COV.
64	CLARENCE MUSCOTT	E	12-03-27	198-540	COV.
65	FRANK BURKETT	E	12-03-27	198-574	COV.
66	ALBERT M. SHAW	E	12-03-27	198-571	COV.
74	FRED J. HAYES	E	12-03-27	198-537	COV.

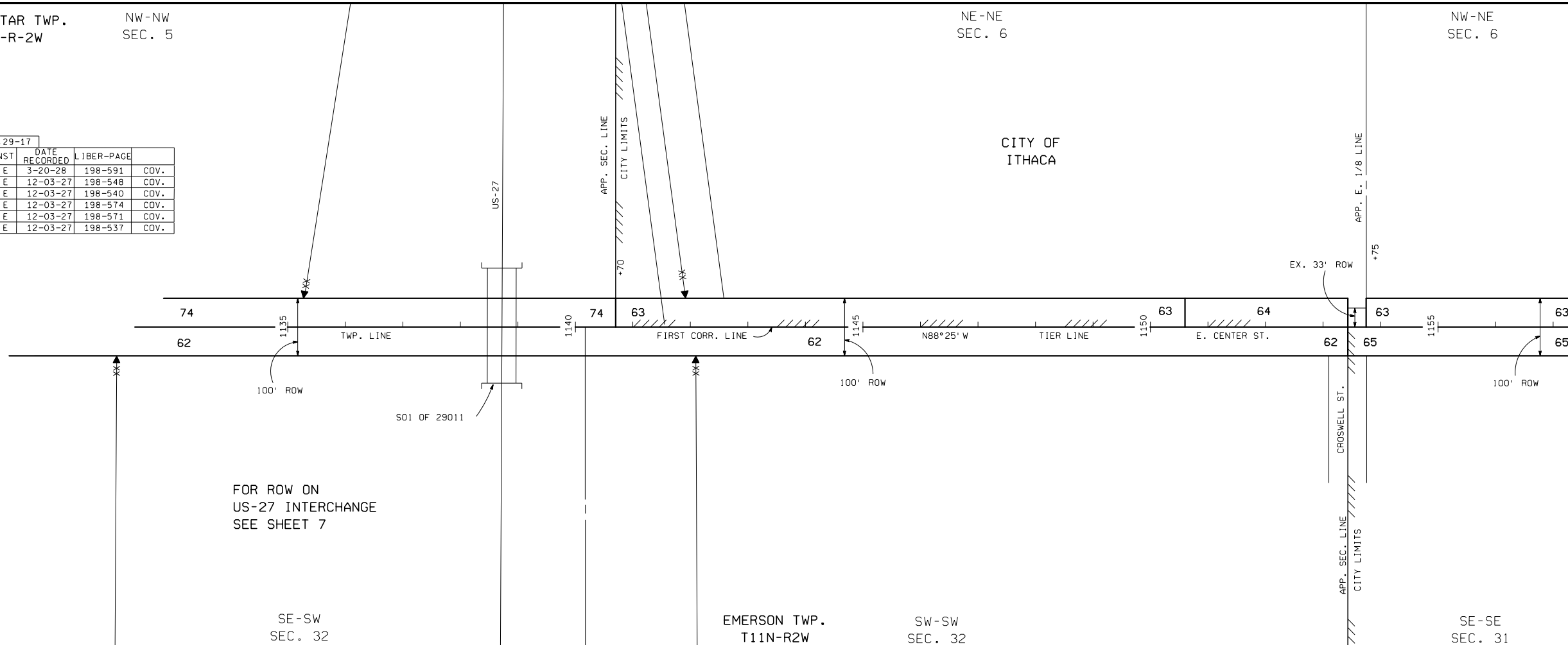

NW-NE  
SEC. 6

CLARKS REPLAT  
OF POTTS AND  
CRAWFORD ADD.  
T10N-R2W  
CITY OF  
ITHACA

NE-NW  
SEC. 6

NW-NW  
SEC. 6

POTTS & CRAWFORD ADDITION

SUP.  
PLAT  
OF  
ITHACA

WINNERS ADDITION

SUP. PLAT  
OF  
ITHACA

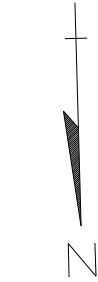
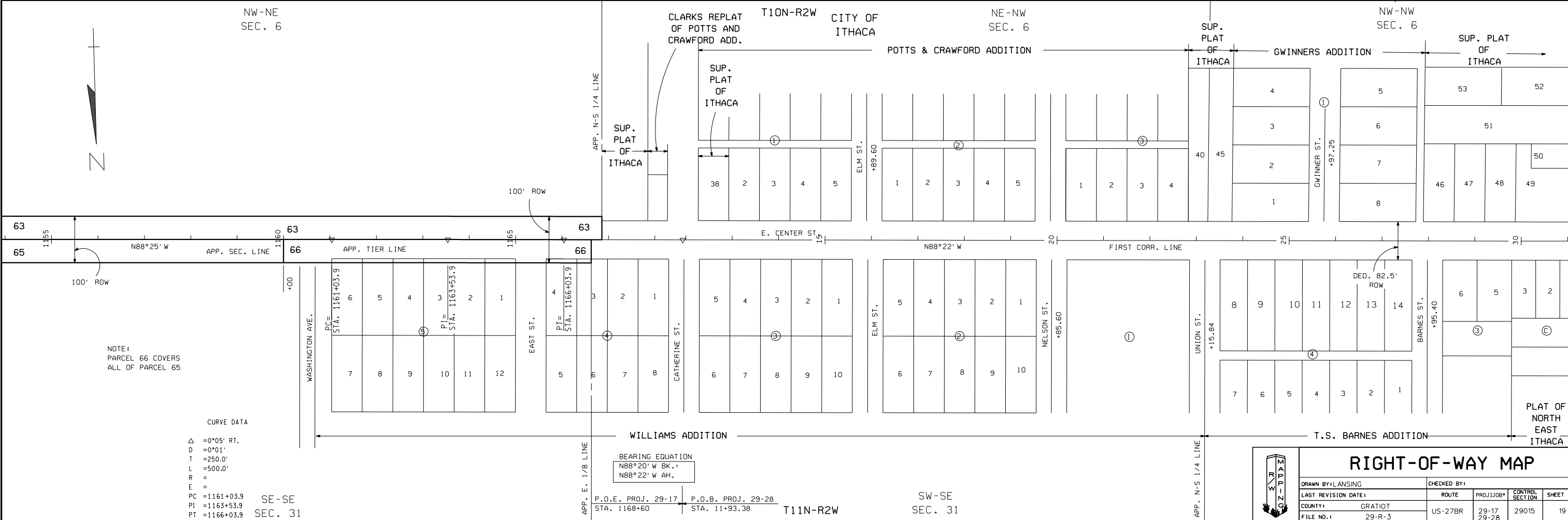

NOTE:  
PARCEL 66 COVERS  
ALL OF PARCEL 65

CURVE DATA

Δ = 0°05' RT.  
D = 0°01'  
T = 250.0'  
L = 500.0'  
R =  
E =  
PC = 1161+03.9  
PI = 1163+53.9  
PT = 1166+03.9

SE-SE  
SEC. 31

APP. E. 1/8 LINE

BEARING EQUATION  
N88°20' W BK. =  
N88°22' W AH. =

P.O.E. PROJ. 29-17 STA. 1168+60  
P.O.B. PROJ. 29-28 STA. 11+93.38

T11N-R2W

SW-SE  
SEC. 31

APP. N-S 1/4 LINE



### RIGHT-OF-WAY MAP

DRAWN BY: LANSING		CHECKED BY:		
LAST REVISION DATE:	ROUTE	PROJ. JOB#	CONTROL SECTION	SHEET NO.
COUNTY: GRATIOT	US-27BR	29-17 29-28	29015	19
FILE NO.: 29-R-3				