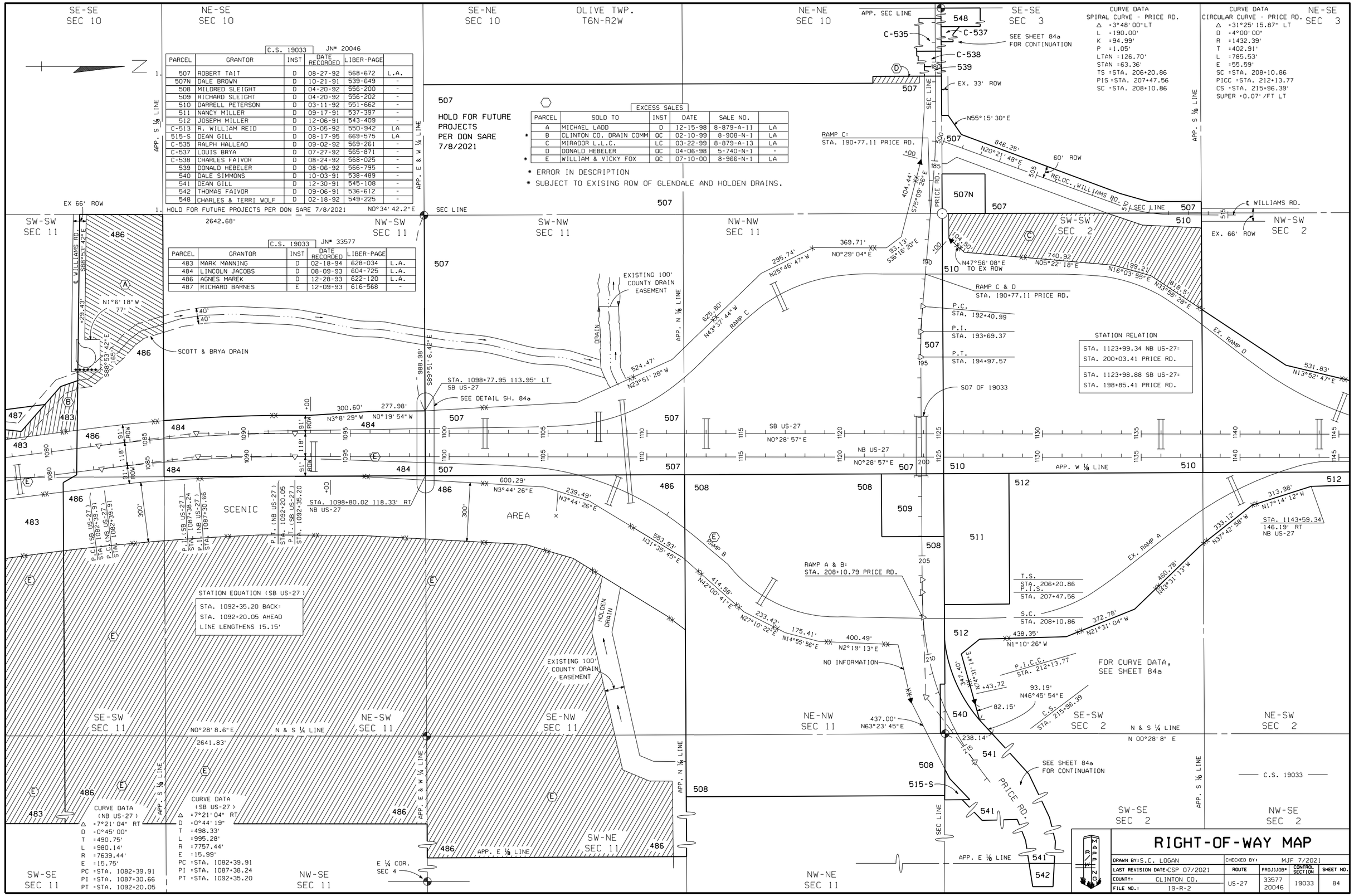

PARCEL	GRANTOR	INST	DATE RECORDED	LIBER-PAGE	
507	ROBERT TAIT	D	08-27-92	568-672	L.A.
507N	DALE BROWN	D	10-21-91	539-649	-
508	MILDRED SLEIGHT	D	04-20-92	556-200	-
509	RICHARD SLEIGHT	D	04-20-92	556-202	-
510	DARRELL PETERSON	D	03-11-92	551-662	-
511	NANCY MILLER	D	09-17-91	537-397	-
512	JOSEPH MILLER	D	12-06-91	543-409	-
C-513	R. WILLIAM REID	D	03-05-92	550-942	LA
515-S	DEAN GILL	D	08-17-95	669-575	LA
C-535	RALPH HALLEAD	D	09-02-92	569-261	-
C-537	LOUIS BRYA	D	07-27-92	565-871	-
C-538	CHARLES FAIVOR	D	08-24-92	568-025	-
539	DONALD HEBELER	D	08-06-92	566-795	-
540	DALE SIMMONS	D	10-03-91	538-489	-
541	DEAN GILL	D	12-30-91	545-108	-
542	THOMAS FAIVOR	D	09-06-91	536-612	-
548	CHARLES & TERRI WOLF	D	02-18-92	549-225	-

C.S. 19033 JN# 20046

1. HOLD FOR FUTURE PROJECTS PER DON SARE 7/8/2021

PARCEL	GRANTOR	INST	DATE RECORDED	LIBER-PAGE	
483	MARK MANNING	D	02-18-94	628-034	L.A.
484	LINCOLN JACOBS	D	08-09-93	604-725	L.A.
486	AGNES MAREK	D	12-28-93	622-120	L.A.
487	RICHARD BARNES	E	12-09-93	616-568	-

C.S. 19033 JN# 33577

EXCESS SALES

	PARCEL	SOLD TO	INST	DATE	SALE NO.	
	A	MICHAEL LADD	D	12-15-98	8-879-A-11	LA
*	B	CLINTON CO. DRAIN COMM	QC	02-10-99	8-908-N-1	LA
	C	MIRADOR L.L.C.	LC	03-22-99	8-879-A-13	LA
	D	DONALD HEBELER	QC	04-06-98	5-740-N-1	-
*	E	WILLIAM & VICKY FOX	QC	07-10-00	8-966-N-1	LA

* ERROR IN DESCRIPTION
* SUBJECT TO EXISING ROW OF GLENDALE AND HOLDEN DRAINS.