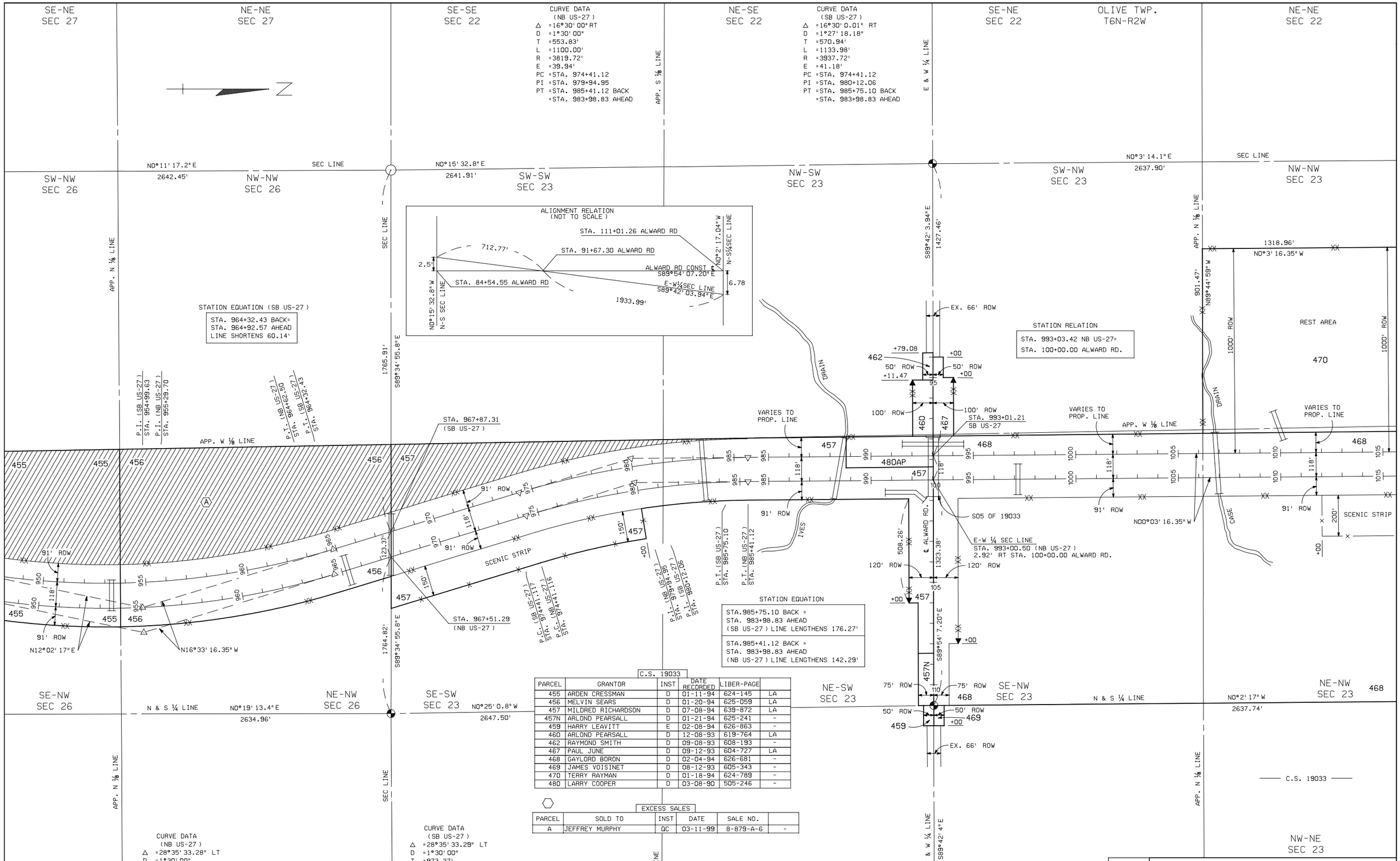

C.S. 19033

PARCEL	GRANTOR	INST	DATE RECORDED	LIBER-PAGE	
455	ARDEN CRESSMAN	D	01-11-94	624-145	LA
456	MELVIN SEARS	D	01-20-94	625-059	LA
457	MILDRED RICHARDSON	D	07-08-94	639-872	LA
457N	ARLOND PEARSALL	D	01-21-94	625-241	-
459	HARRY LEAVITT	E	02-08-94	626-863	-
460	ARLOND PEARSALL	D	12-08-93	619-764	LA
462	RAYMOND SMITH	D	09-08-93	608-193	-
467	PAUL JUNE	D	09-12-93	604-727	LA
468	GAYLORD BORON	D	02-04-94	626-681	-
469	JAMES VOISINET	D	08-12-93	605-343	-
470	TERRY RAYMAN	D	01-18-94	624-789	-
480	LARRY COOPER	D	03-08-90	505-246	-

EXCESS SALES

PARCEL	SOLD TO	INST	DATE	SALE NO.	
A	JEFFREY MURPHY	QC	03-11-99	8-879-A-6	-