

1 2 3 4 5 6 7 8 9 10 11 12 13 14 15 16 17 18 19 20 21 22 23 24 25 26 27 28 29 30 31 32 33 34 35 36 37 38 39 40 41 42 43 44 45 46 47 48 49 50 51 52 53 54 55 56 57 58 59 60 61 62 63

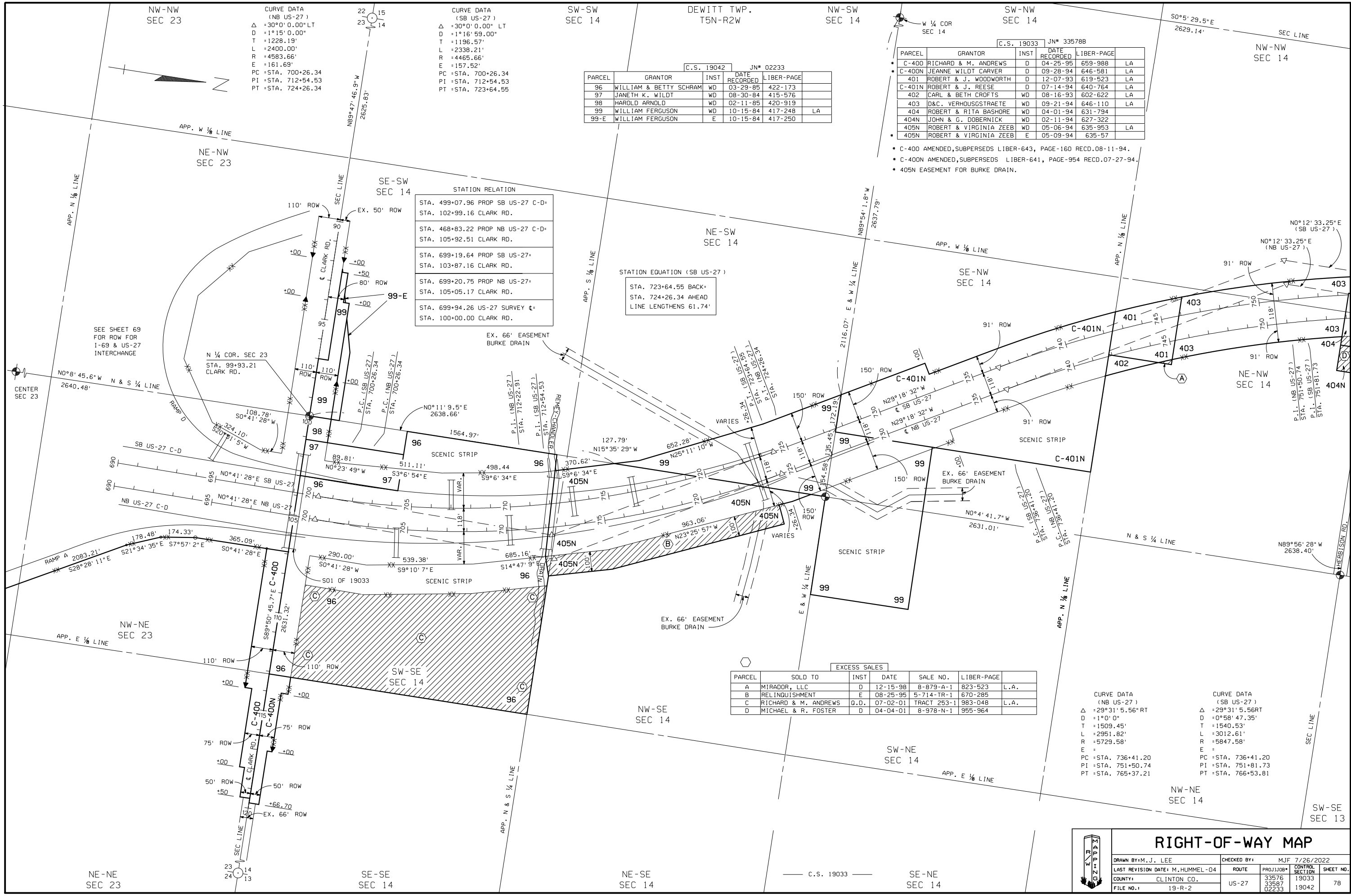

CURVE DATA
(NB US-27)
Δ = 30°0' 0.00" LT
D = 1°15' 0.00"
T = 1228.19'
L = 2400.00'
R = 4583.66'
E = 161.69'
PC = STA. 700+26.34
PI = STA. 712+54.53
PT = STA. 724+26.34

CURVE DATA
(SB US-27)
Δ = 30°0' 0.00" LT
D = 1°16' 59.00"
T = 1196.57'
L = 2338.21'
R = 4465.66'
E = 157.52'
PC = STA. 700+26.34
PI = STA. 712+54.53
PT = STA. 723+64.55

C.S. 19042 JN# 02233

PARCEL	GRANTOR	INST	DATE RECORDED	LIBER-PAGE
96	WILLIAM & BETTY SCHRAM	WD	03-29-85	422-173
97	JANETH K. WILDT	WD	08-30-84	415-576
98	HAROLD ARNOLD	WD	02-11-85	420-919
99	WILLIAM FERGUSON	WD	10-15-84	417-248
99-E	WILLIAM FERGUSON	E	10-15-84	417-250

C.S. 19033 JN# 33578B

PARCEL	GRANTOR	INST	DATE RECORDED	LIBER-PAGE
C-400	RICHARD & M. ANDREWS	D	04-25-95	659-988
C-400N	JEANNE WILDT CARVER	D	09-28-94	646-581
401	ROBERT & J. WOODWORTH	D	12-07-93	619-523
C-401N	ROBERT & J. REESE	D	07-14-94	640-764
402	CARL & BETH CROFTS	WD	08-16-93	602-622
403	D&C. VERHOUSGSTRATE	WD	09-21-94	646-110
404	ROBERT & RITA BASHORE	WD	04-01-94	631-794
404N	JOHN & G. DOBERNICK	WD	02-11-94	627-322
405N	ROBERT & VIRGINIA ZEEB	WD	05-06-94	635-953
405N	ROBERT & VIRGINIA ZEEB	E	05-09-94	635-57

STATION RELATION

STA. 499+07.96 PROP SB US-27 C-D
STA. 102+99.16 CLARK RD.
STA. 468+83.22 PROP NB US-27 C-D
STA. 105+92.51 CLARK RD.
STA. 699+19.64 PROP SB US-27
STA. 103+87.16 CLARK RD.
STA. 699+20.75 PROP NB US-27
STA. 105+05.17 CLARK RD.
STA. 699+94.26 US-27 SURVEY
STA. 100+00.00 CLARK RD.

STATION EQUATION (SB US-27)
STA. 723+64.55 BACK
STA. 724+26.34 AHEAD
LINE LENGTHENS 61.74'

- C-400 AMENDED, SUBPERSEDS LIBER-643, PAGE-160 RECD.08-11-94.
- C-400N AMENDED, SUBPERSEDS LIBER-641, PAGE-954 RECD.07-27-94.
- 405N EASEMENT FOR BURKE DRAIN.

EXCESS SALES

PARCEL	SOLD TO	INST	DATE	SALE NO.	LIBER-PAGE
A	MIRADOR, LLC	D	12-15-98	8-879-A-1	823-523
B	RELINQUISHMENT	E	08-25-95	5-714-TR-1	670-285
C	RICHARD & M. ANDREWS	D.D.	07-02-01	TRACT 253-1	983-048
D	MICHAEL & R. FOSTER	D	04-04-01	8-978-N-1	955-964

CURVE DATA
(NB US-27)
Δ = 29°31' 5.56" RT
D = 1°0' 0"
T = 1509.45'
L = 2951.82'
R = 5729.58'
E =
PC = STA. 736+41.20
PI = STA. 751+50.74
PT = STA. 765+37.21

CURVE DATA
(SB US-27)
Δ = 29°31' 5.56" RT
D = 0°58' 47.35"
T = 1540.53'
L = 3012.61'
R = 5847.58'
E =
PC = STA. 736+41.20
PI = STA. 751+81.73
PT = STA. 766+53.81

RIGHT-OF-WAY MAP

DRAWN BY: M.J. LEE CHECKED BY: MJF 7/26/2022

LAST REVISION DATE: M. HUMMEL-04 ROUTE: US-27 PROJ JOB#: 33576 CONTROL SECTION: 19033 SHEET NO.: 78

COUNTY: CLINTON CO. FILE NO.: 19-R-2 PROJ JOB#: 33587 CONTROL SECTION: 19042

CLARK RD.