

SE-SE Fract.
Sec. 5

T.3S. - R.7E.

Private Claim 691

Curve Data (Const.)
Δ = 28° 36' 00" L.
D = 30° 00' 00"
T = 49.24'
L = 96.43'
PC = Sta. 54 + 27.39
PI = Sta. 54 + 76.63
PT = Sta. 55 + 23.82

M-17 SHIFTED FROM BALLARD STREET TO HAMILTON STREET PER ONE-WAY TRUNKLINE ESTABLISHMENT 4-14-67

Station Equation
Sta. 55 + 23.82 back =
Sta. 55 + 25.87 ahead.
Line shortens 2.05'

FOR ADDITIONAL ROW LOCATED IN WESTERN AND N & C ADD. SEE SHT. 155.

ORIGINAL PLAT CITY OF YPSILANTI

City of YPSILANTI

EASTERN MICHIGAN UNIVERSITY

1 2 3 4 5 6 7 8 9 10 11 12 13 14 15 16 17 18 19 20 21 22 23 24 25 26 27 28 29 30 31 32 33 34 35 36 37 38 39 40 41 42 43 44 45 46 47 48 49 50 51 52 53 54 55 56 57 58 59 60 61 62

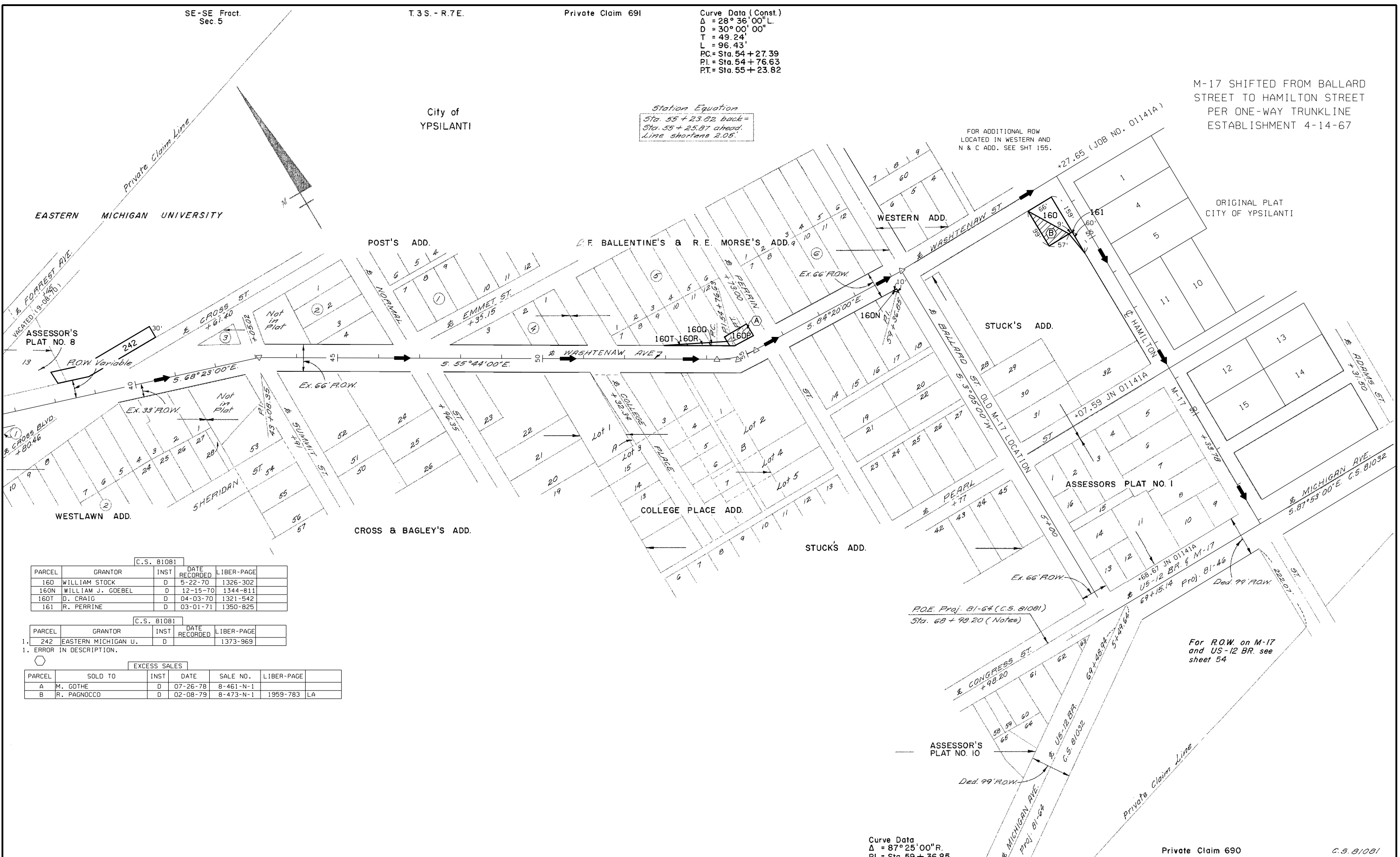

C.S. 81081				
PARCEL	GRANTOR	INST	DATE RECORDED	LIBER-PAGE
160	WILLIAM STOCK	D	5-22-70	1326-302
160N	WILLIAM J. GOEBEL	D	12-15-70	1344-811
160T	D. CRAIG	D	04-03-70	1321-542
161	R. PERRINE	D	03-01-71	1350-825

C.S. 81081				
PARCEL	GRANTOR	INST	DATE RECORDED	LIBER-PAGE
1.	242	EASTERN MICHIGAN U.	D	1373-969

1. ERROR IN DESCRIPTION.

EXCESS SALES					
PARCEL	SOLD TO	INST	DATE	SALE NO.	LIBER-PAGE
A	M. GOTHE	D	07-26-78	8-461-N-1	
B	R. PAGNOCCO	D	02-08-79	8-473-N-1	1959-783 LA

Curve Data
Δ = 87° 25' 00" R.
PI = Sta. 59 + 36.85

Curve Data
Δ = 12° 39' 00" R.
PI = Sta. 43 + 08.35 — Proj. 81-64 (Notes) — Private Claim 691

Private Claim 690

C.S. 81081

RIGHT-OF-WAY MAP

DRAWN BY: WILCOX	CHECKED BY:	MJF	8/2021
LAST REVISION DATE: 5-18-15	ROUTE:	PROJ/JOB:	CONTROL SECTION
COUNTY: WASHTENAW	M-17	81-64	81081
FILE NO.: 81-R-1		01141B	97