

Proj. 81-31				
Parcel	Grantor	Inst.	Date Recorded	Liber-Page
24	Effie L. Pierce	E	1-15-38	327-550

Proj. 81-37				
Parcel	Grantor	Inst.	Date Recorded	Liber-Page
1	J. Nelson Dancer	E	6-5-37	297-526
2	Lewis Mayer	"	"	297-533
2Ch	"	"	"	325-608
3	John G. Bauer	"	"	297-532
3Ch	"	"	"	325-607
5	School Dist. No. 4	"	"	297-531
6	Evangelical Church	"	"	297-530
7	Roy J. Easton	"	"	297-529
7B	Glenn H. Barbour	"	"	297-535
8	David E. Beach	"	"	297-528
9	Bernhard Huehl	"	"	297-527
9A	Christina Koebbe	"	"	297-492
10	Henry Luidt	"	"	297-525

Proj. 81-37				
Parcel	Grantor	Inst.	Date Recorded	Liber-Page
24	John Steinbach	E	6-5-37	297-534
24Ch	"	"	"	325-607
25	Stenel E. Wood	"	"	297-510
25Ch	"	"	"	325-606

Curve Data (W. Bd. Const.)
 $\Delta = 3^\circ 55' 29''$ L. $\Delta = 19^\circ 25' 29''$ R.
 $D = 0^\circ 28' R=12,277.71$ $D = 1^\circ 00' R=5729.65'$
 $T = 420.67'$ $T = 980.66'$
 $L = 841.01'$ $L = 1942.47'$
 $PI = \text{Sta. } 462 + 00.00$ $PI = \text{Sta. } 487 + 72.89$

Curve Data (E. Bd. Const.)
 $\Delta = 2^\circ 20' 04''$ R. $\Delta = 13^\circ 09' 56''$ R.
 $D = 0^\circ 10' R=7639.49'$ $D = 0^\circ 45' 00'' R=881.59'$
 $T = 700.43'$ $T = 1755.41'$
 $L = 1400.67'$ $L = 1755.41'$
 $PI = \text{Sta. } 465 + 00.00$ $PI = \text{Sta. } 498 + 90.09$
 $R = 34,377.49'$ $R = 7639.49'$

C.S. 81104				
Parcel	Grantor	Inst.	Date Recorded	Liber-Page
C-116	Hilda Pierce	D	2-17-60	901-47
C-116A	"	"	"	901-47
C-116E	"	"	"	901-47
C-122	Eva L. Dancer	D	"	901-52
C-122A	"	"	"	901-52
C-122E	"	"	"	901-52
C-123	Harold G. Gracey	D	"	901-53
C-123E	"	"	"	901-53
C-124	David A. Beach	D	"	901-55
C-124E	"	"	"	901-55
C-125	Walter H. Huehl	D	"	901-57

EXCESS SALES	PARCEL	GRANTEE	INST	DATE	SALE NO
A	MARTIN MERKEL		D	12-20-78	8-466-0C1

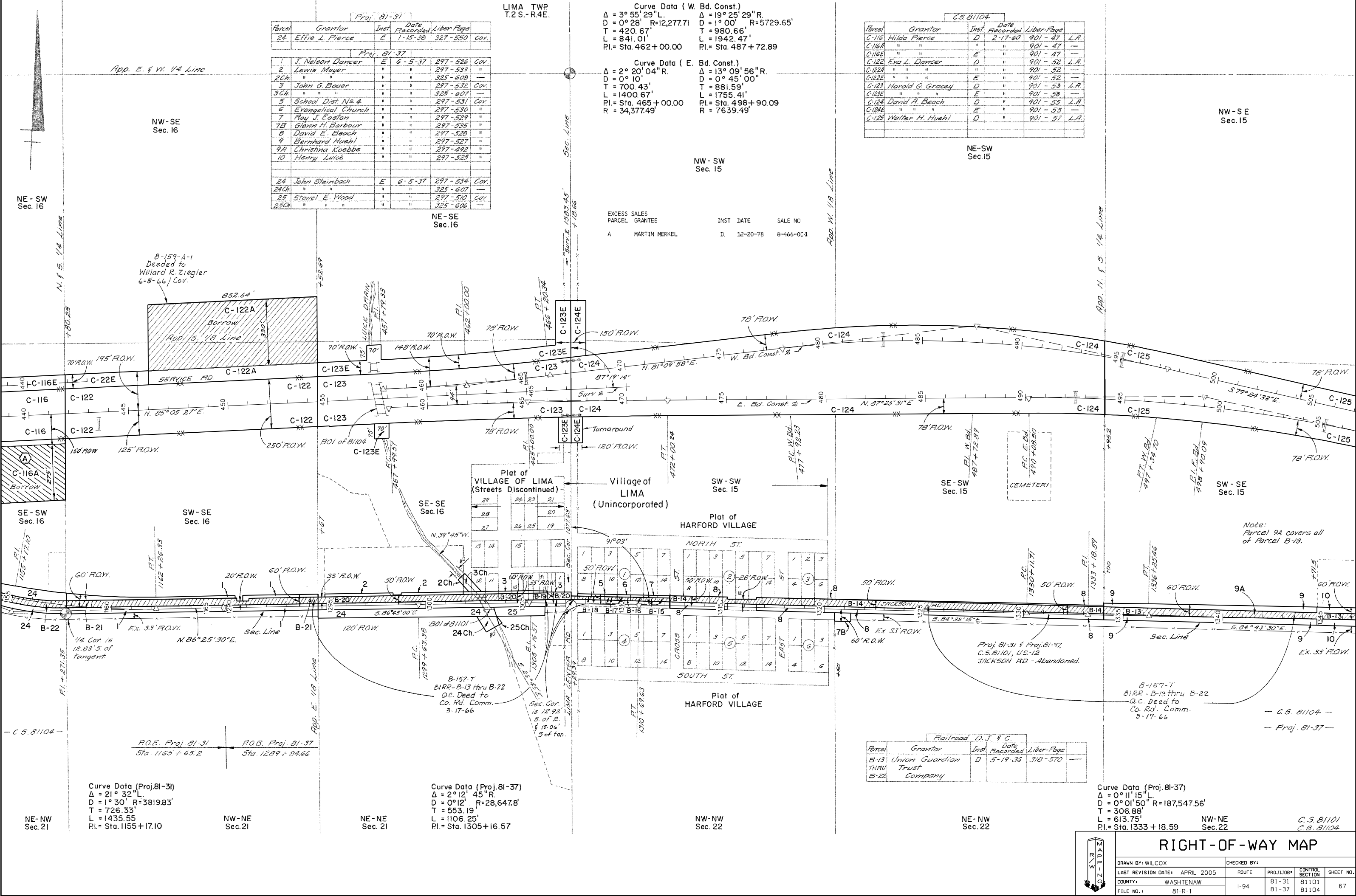

NE - SW
Sec. 16

NW - SE
Sec. 16

NE - SE
Sec. 16

NW - SW
Sec. 15

NE - SW
Sec. 15

NW - SE
Sec. 15

SE - SW
Sec. 16

SW - SE
Sec. 16

SE - SE
Sec. 16

SW - SW
Sec. 15

SE - SW
Sec. 15

SW - SE
Sec. 15

Note:
Parcel 9A covers all of Parcel B-13.

Curve Data (Proj. 81-31)
 $\Delta = 21^\circ 32' 15''$ L.
 $D = 1^\circ 30' R=38198.3'$
 $T = 726.33'$
 $L = 1435.55'$
 $PI = \text{Sta. } 1155 + 17.10$

Curve Data (Proj. 81-37)
 $\Delta = 2^\circ 12' 45''$ R.
 $D = 0^\circ 12' R=28,647.8'$
 $T = 553.19'$
 $L = 1106.25'$
 $PI = \text{Sta. } 1305 + 16.57$

Curve Data (Proj. 81-37)
 $\Delta = 0^\circ 11' 15''$ L.
 $D = 0^\circ 01' 50'' R=187,547.56'$
 $T = 306.88'$
 $L = 613.75'$
 $PI = \text{Sta. } 1333 + 18.59$

C.S. 81101
C.S. 81104

Railroad D.J. & C.				
Parcel	Grantor	Inst.	Date Recorded	Liber-Page
B-13 THRU B-22	Union Guardian Trust Company	D	5-19-36	318-570

RIGHT-OF-WAY MAP

DRAWN BY: WILCOX	CHECKED BY:	PROJ. JOB#:	CONTROL SECTION:	SHEET NO.:
LAST REVISION DATE: APRIL 2005	ROUTE:	81-31	81101	67
COUNTY: WASHTENAW	1-94	81-37	81104	
FILE NO.:	81-R-1			