

Proj. 81-49

Parcel	Grantor	Inst.	Date Recorded	Liber-Page	Cov.
1A	Otto Briem	E	1-12-43	365-335	Cov.
2	William F. Merz	"	"	365-341	"
2A	Charles E. Weidmayer	D	12-24-43	372-584	"
3	Adelbert Hill	E	6-28-43	374-59	Cov.

Proj. 81-35

Parcel	Grantor	Inst.	Date Recorded	Liber-Page	Cov.
1	Wilbur J. Short	E	11-19-31	297-361	Cov.

EXCESS SALES

PARCEL	SOLD TO	INST.	DATE	SALE NO.	LIBER-PAGE
A	L. MILKEY	D	05-08-98	8-869-N-1	3653-924
A	L. MILKEY	D	09-21-98	8-869-N-1	3765-260
B	E. LUCAS	D	09-21-98	8-872-N-1	3765-256
C	R. DONHAM	D	09-21-98	8-870-N-1	3765-264
C	R. DONHAM	D	04-09-03	8-870-N-1	4242-303

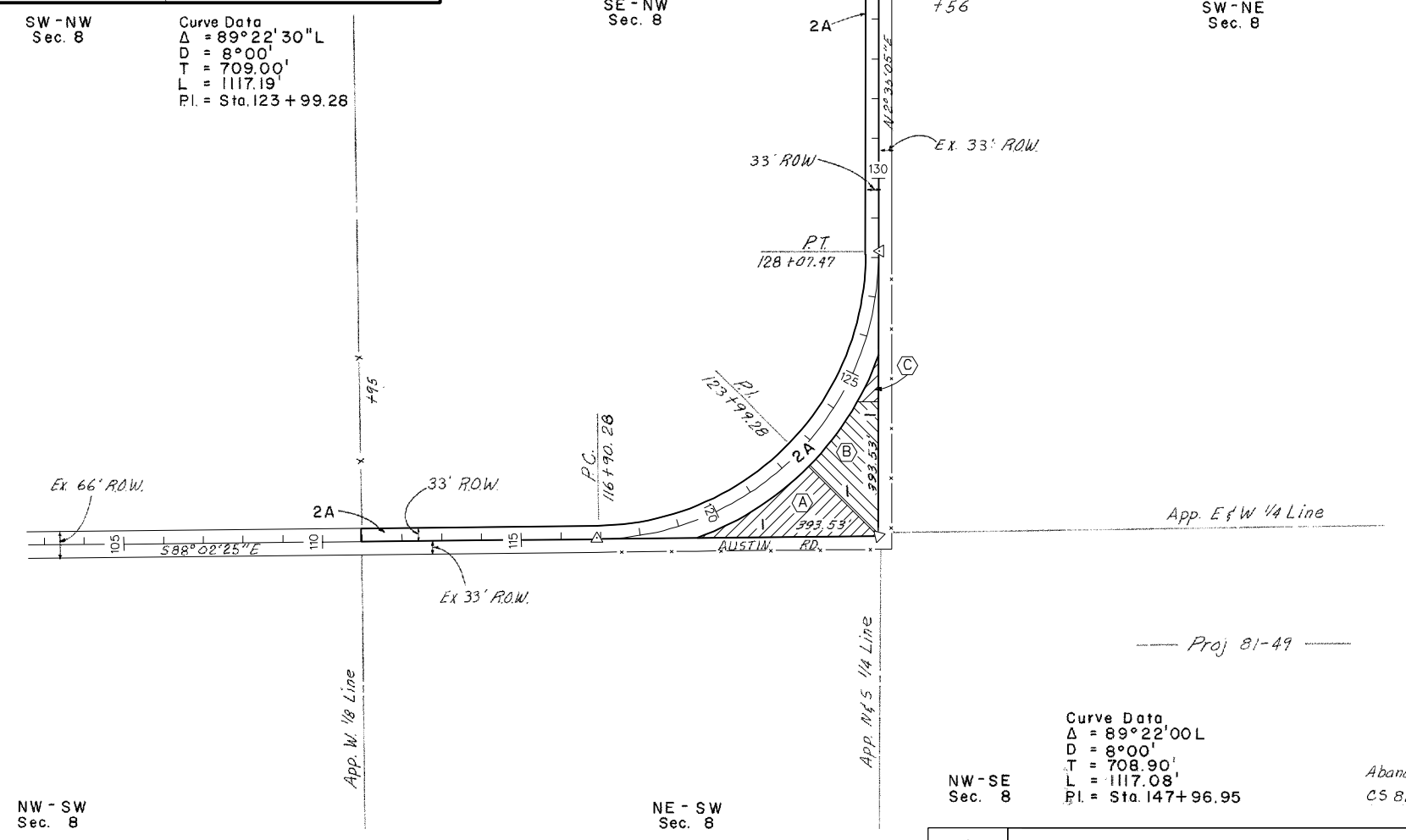

Abandoned  
 CS 81998

**RIGHT-OF-WAY MAP**

DRAWN BY: WILCOX  
 CHECKED BY:  
 LAST REVISION DATE: APRIL 2005  
 ROUTE: PROJ. JOB: CONTROL SECTION: SHEET NO.:  
 COUNTY: WASHTEENAW  
 M-11 81-49 81998 132  
 FILE NO.: 81-R-1