

NE-NE Sec. 12
 T2S-R3E
 Curve Data
 $\Delta = 33^\circ 08' R$
 $D = 12^\circ 00'$
 $T = 142.3'$
 $L = 276.6'$
 P.I. = Sta. 24+88

T2S-R4E
 NW-NW Sec. 7

NE-NW Sec. 7

Village of CHELSEA

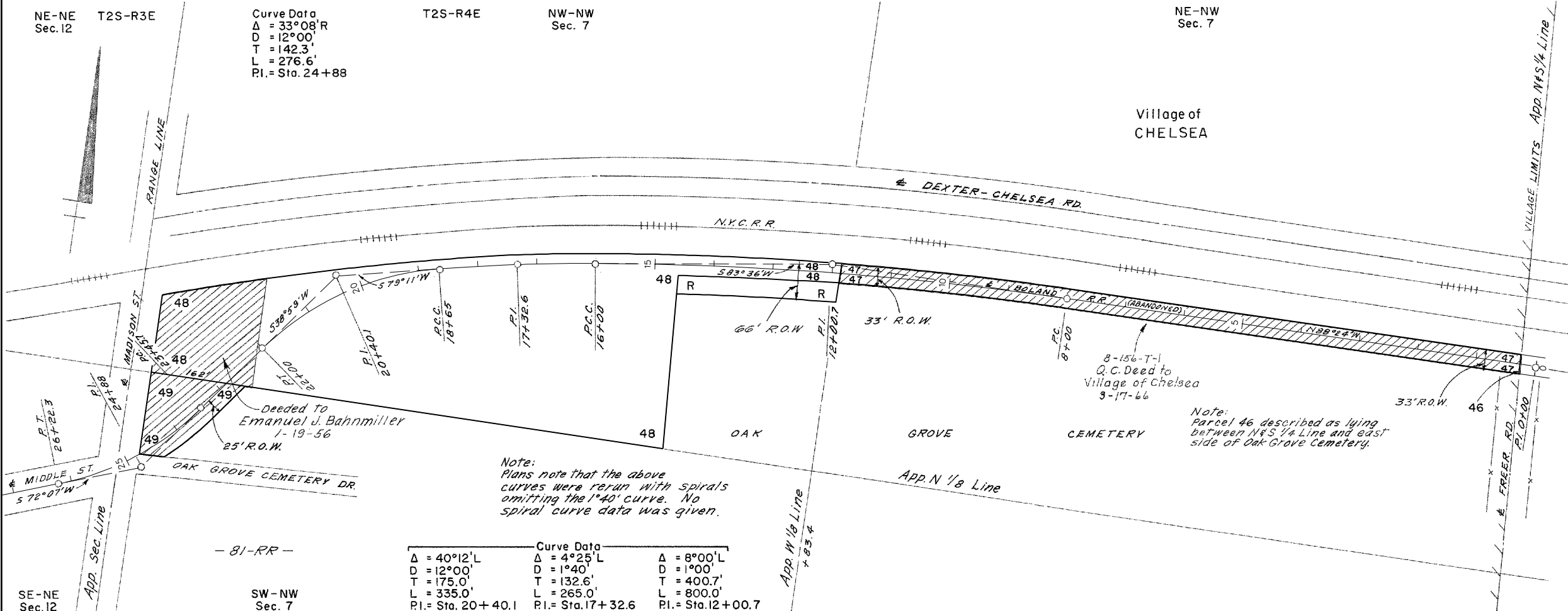

Parcel	Grantor	Inst.	Date Recorded	Liber-Page
R	Detroit Trust Co.	G.C.	11-3-39	341-60
* The parcels listed below carry the description as outlined on parcel R. Parcel R conveys these parcels to M.S.H.D.				
42	Horace T. Baldwin	D	3-9-01	151-273
43	Cynthia P. Terry	"	1-22-01	151-202
44	Thomas S. Sears	"	"	143-261
45	Charles J. Downer	"	3-9-01	143-271
46	John S. Foley	"	1-22-01	151-203
47	Oak Grove Cemetery Corp.	"	3-9-01	151-272
48	Anna E. Sears	"	1-22-01	151-201
49	Ida M. Palmer	"	9-26-01	153-353

* Notice of claim by Consumers Power Co. under Act 200 of the Public Acts of Michigan for 1945, in L679/PA36. Recorded 11-17-54.

Curve Data		
$\Delta = 40^\circ 12' L$	$\Delta = 4^\circ 25' L$	$\Delta = 8^\circ 00' L$
$D = 12^\circ 00'$	$D = 1^\circ 40'$	$D = 1^\circ 00'$
$T = 175.0'$	$T = 132.6'$	$T = 400.7'$
$L = 335.0'$	$L = 265.0'$	$L = 800.0'$
P.I. = Sta. 20+40.1	P.I. = Sta. 17+32.6	P.I. = Sta. 12+00.7

Note:
 Plans note that the above curves were rerun with spirals omitting the 1°40' curve. No spiral curve data was given.