

Curve Data  
 Δ = 47°19'30" L  
 D = 1°30'  
 T = 1673.81'  
 L = 3155.00'  
 P.I. = Sta. 167+60.66

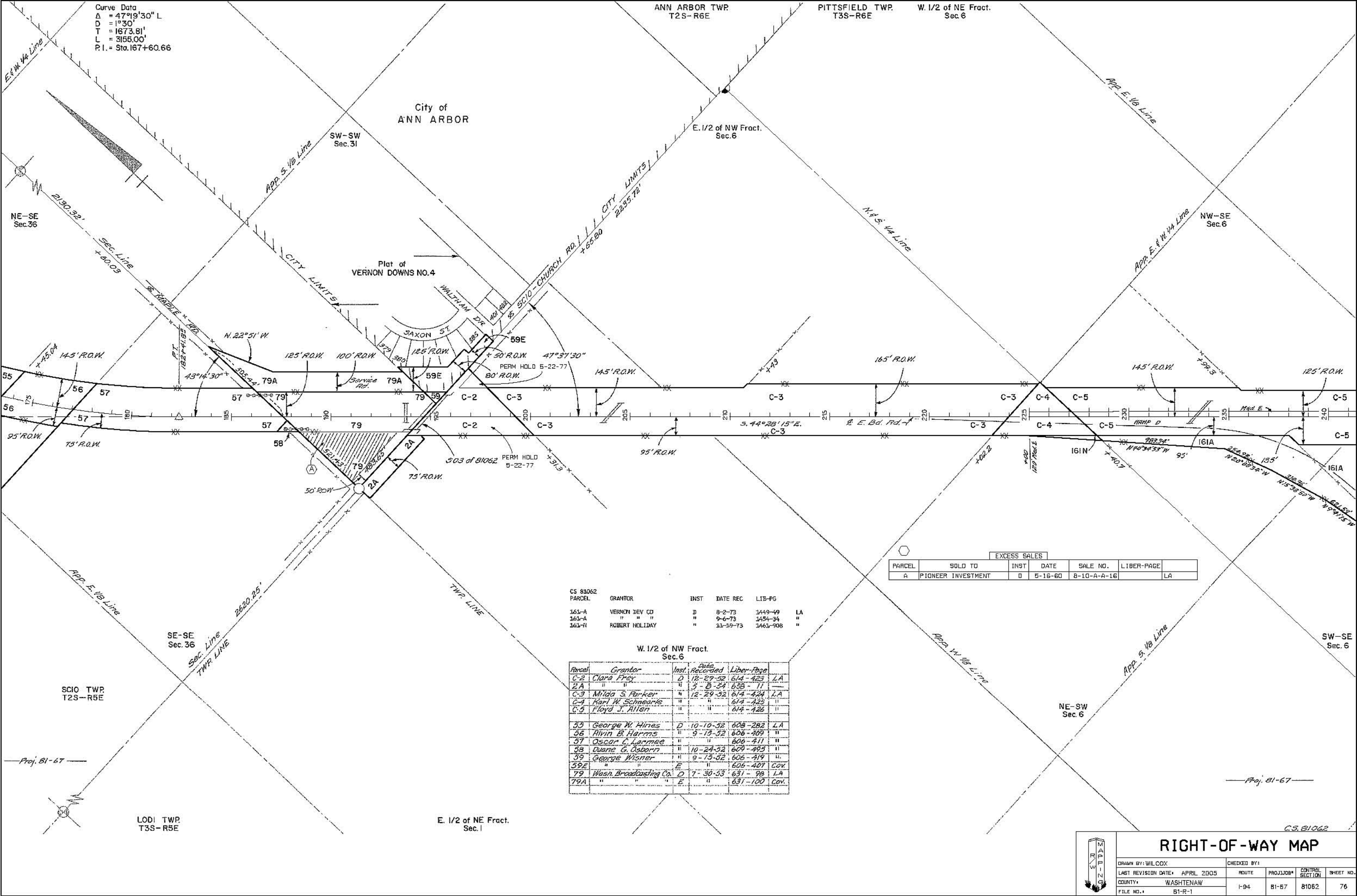

EXCESS SALES					
PARCEL	SOLD TO	INST	DATE	SALE NO.	LIBER-PAGE
A	PIONEER INVESTMENT	D	5-16-60	8-10-A-A-16	LA

CS 81062	GRANTOR	INST	DATE REC	LIB-PG
161-A	VERNON DEV CO	D	8-2-73	1449-49 LA
163-A	"	"	9-6-73	1434-34 "
163-H	ROBERT HOLIDAY	"	11-29-73	1463-908 "

Parcel	Grantor	Inst	Date Recorded	Liber-Page	
C-2	Clara Frey	D	12-29-52	614-423	LA
2A	"	"	5-8-54	658-11	"
C-3	Milga S. Parker	"	12-29-52	614-424	LA
C-4	Karl W. Schmeidler	"	"	614-425	"
C-5	Floyd J. Allen	"	"	614-426	"
55	George W. Hines	D	10-10-52	608-282	LA
56	Rivin B. Harms	"	9-15-52	606-409	"
57	Oscar C. Larmee	"	"	606-411	"
58	Duane G. Osborn	"	10-24-52	609-495	"
59	George Wisner	"	9-15-52	606-419	"
59E	"	E	"	606-407	Cov
79	Wash. Broadcasting Co.	D	7-30-53	631-98	LA
79A	"	E	"	631-100	Cov

# RIGHT-OF-WAY MAP

DRAWN BY: WILCOX	CHECKED BY:
LAST REVISION DATE: APRIL 2005	ROUTE: I-94
COUNTY: WASHTENAW	PROJ JOB#: 81-67
FILE NO.: B1-R-1	CONTROL SECTION: 81062
	SHEET NO.: 76

Proj. 81-67

Proj. 81-67

CS 81062