

Curve Data Const. Δ = 0° 45' 10" L.
 Δ = 2° 10' 15" L.
 Δ = 1° 25' 05" L.
 D = 0° 09'
 T = 250.93'
 L = 501.60'
 P.I. = Sta. 18 + 31.34

Curve Data Surv. Δ = 2° 10' 15" L.
 Δ = 0° 16'
 Δ = 407.08'
 T = 407.08'
 L = 814.06'
 P.I. = Sta. 22 + 37.98

Curve Data Const. Δ = 1° 25' 05" L.
 Δ = 0° 27'
 Δ = 157.57'
 T = 157.57'
 L = 315.12'
 P.I. = Sta. 24 + 53.98

SW-SE Sec. 3
 NE-NE Sec. 10
 YPSILANTI TWP.
 T.3 S. - R.7 E.

SE-SE Sec. 3

C.S. 81032

PARCEL	GRANTOR	INST.	DATE RECORDED	LIBER-PAGE
C-201	JOHN LARKIN	D	07-25-91	2517-990
C-202	FINGERIE-HOLLISTER CO.	D	7-25-91	2518-1
C-203	G. CROCKER	D	04-26-91	2488-842
C-204	SESI LINCOLN-MERCURY	D	04-26-91	2488-849
214	W. CHURCH, III	D	04-25-91	2488-502

1. AMMENDED L2687-253.

Station Equation
 Sta. 26 + 67.11 back =
 Sta. 21 + 78.80 ahead
 Line lengthens 508.31'

Proj. 81-54

Parcel	Grantor	Inst.	Date Recorded	Lib. Page
Borrow	Paul J. Hoecker	D	12-8-43	372-440
"	Russell Pierce	D.C.	9-13-51	580-336

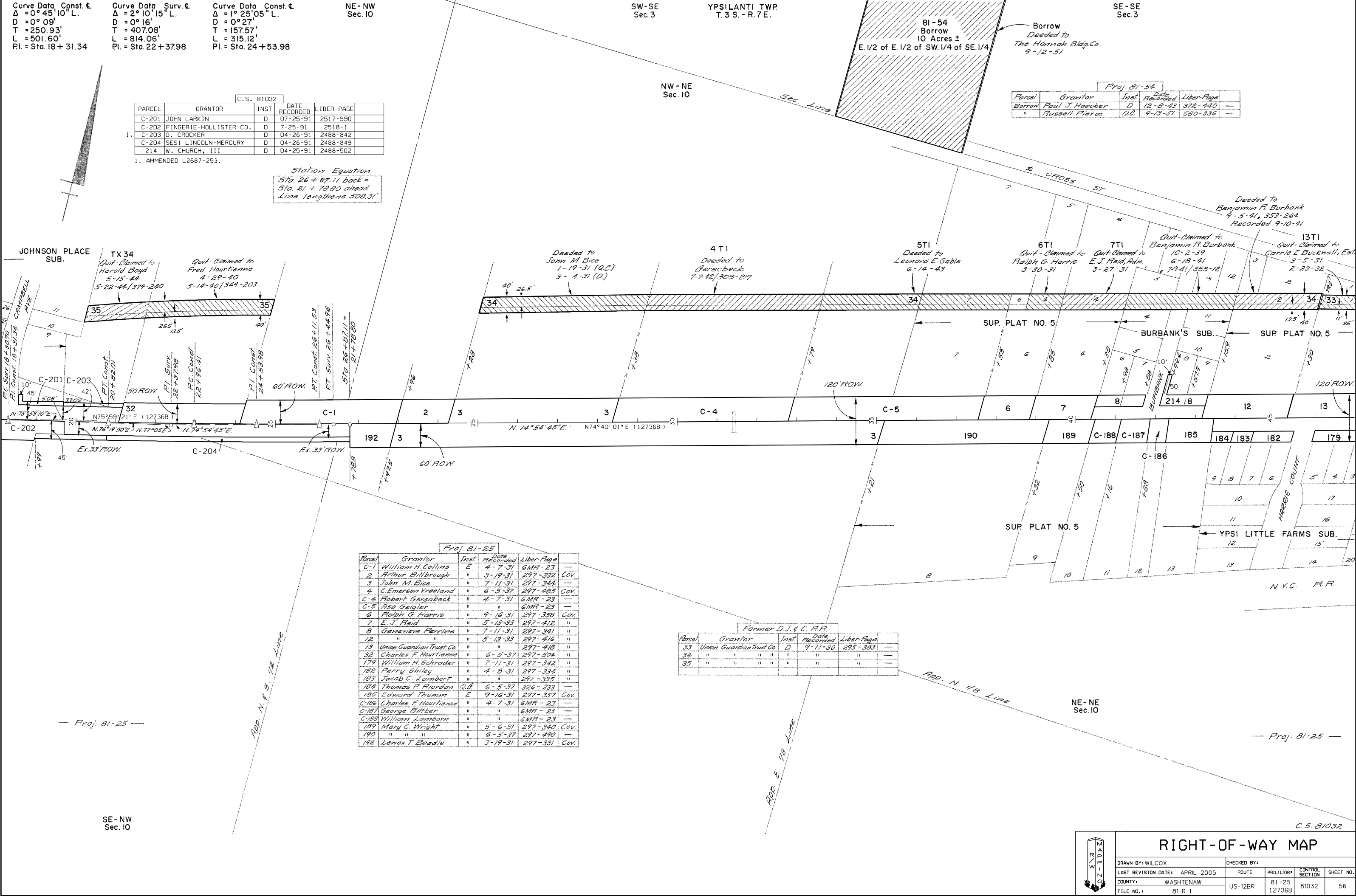

Proj. 81-25

Parcel	Grantor	Inst.	Date Recorded	Lib. Page
C-1	William H. Collins	E	4-7-31	GMR-23
2	Arthur Billbrough	"	3-19-31	297-332
3	John M. Bice	"	7-11-31	297-344
4	C. Emerson Freeland	"	6-5-37	297-485
C-4	Robert Gersabeck	"	4-7-31	GMR-23
C-5	Asa Geigler	"	"	GMR-23
6	Ralph G. Harris	"	9-16-31	297-358
7	E. J. Reid	"	5-13-33	297-412
8	Genevieve Ferrine	"	7-11-31	297-341
12	"	"	5-13-33	297-416
13	Union Guardian Trust Co.	"	"	297-418
32	Charles F. Hourtierre	"	6-5-37	297-504
179	William H. Schrader	"	7-11-31	297-342
182	Perry Shiley	"	4-8-31	297-334
183	Jacob C. Lambert	"	"	297-335
184	Thomas P. Fioridan	G.L.	6-5-37	326-233
185	Edward Thumm	E	9-16-31	297-357
C-186	Charles F. Hourtierre	"	4-7-31	GMR-23
C-187	George Bittker	"	"	GMR-23
C-188	William Lamborn	"	"	GMR-23
189	Mary C. Wright	"	5-6-31	297-340
190	"	"	6-5-37	297-490
192	Lenox T. Beadle	"	3-19-31	297-331

Former D.J. & C. R.F.

Parcel	Grantor	Inst.	Date Recorded	Lib. Page
33	Union Guardian Trust Co.	D	9-11-30	295-383
34	"	"	"	"
35	"	"	"	"

Proj. 81-25

Proj. 81-25

SE-NW Sec. 10

NE-NE Sec. 10

C.S. 81032

RIGHT-OF-WAY MAP

DRAWN BY: WILCOX
 LAST REVISION DATE: APRIL 2005
 COUNTY: WASHTENAW
 FILE NO.: 81-R-1

CHECKED BY:
 ROUTE: US-12BR
 PROJ. JOB#: 81-25
 CONTROL SECTION: 81032
 SHEET NO.: 56