

Curve Data (81-21)
 Δ = 7°32'40" L.
 D = 1°15'
 T = 302.24'
 L = 603.56'
 PC = Sta. 435 + 59.76
 PI = Sta. 438 + 62.00
 PT = Sta. 441 + 63.32

Δ = 19°40' L.
 D = 3°15'
 T = 305.60'
 L = 605.13'
 PC = Sta. 448 + 49.54
 PI = Sta. 451 + 55.14
 PT = Sta. 454 + 54.67

Δ = 1°51' L.
 D = 0°15'
 T = 370.0'
 L = 740.0'
 PC = Sta. 455 + 67.54
 PI = Sta. 459 + 37.54
 PT = Sta. 463 + 07.54

Proj. 81-62						Proj. 81-62						Proj. 81-62					
Parcel	Grantor	Inst.	Date Recorded	Liber-Page	L.A.	Parcel	Grantor	Inst.	Date Recorded	Liber-Page	L.A.	Parcel	Grantor	Inst.	Date Recorded	Liber-Page	L.A.
40	Willard DenHouter	D	12-20-56	769-281	L.A.	67	Loyd C. Kubby	D	12-20-56	769-237	L.A.	C-100	Hector De Bruyne	D	12-26-56	769-619	L.A.
41	Norman A. Schoen	"	"	769-259	"	68	Ernest G. Hanson	QC	7-5-57	789-354	"	C-102	Merlin A. Beck	"	12-13-60	933-489	"
44	Calvin T. Zahn	"	"	769-275	L.A.	69	Harry G. Peru	QC	"	789-366	"	103	Benny Carling	"	2-5-62	979-124	"
45	Edna M. Gauthier	"	"	769-195	"	70	C.E. Bowling	D	3-1-57	776-312	"	107	Anna Basquin	"	9-25-59	886-267	"
46	Robert Walton	"	"	769-263	"	71	Edward Provost	"	12-20-56	769-233	"	109	Fred Golden	"	12-20-56	769-271	"
47	John Arbough	"	5-14-56	742-262	"	C-71	Carl H. Trofast	"	12-26-56	769-613	"	110	Lewis Dingman	"	3-1-57	776-332	"
48	Raymond LaRue	"	12-20-56	769-255	"	C-71E	"	"	"	769-614	"	"	Arthur Kline	QC	"	776-304	"
49	David M. Zellman	"	"	769-251	"	72	Edward D. Reynolds	D	7-5-57	789-352	L.A.	111	Freda L. Phillips	D	10-24-57	803-129	L.A.
50	Irene G. Mullins	"	"	769-245	"	74	Ralph E. Madouse	"	"	789-350	"	"	Wellington De France	QC	"	803-115	"
51	Lillian Buckingham	"	5-14-56	742-258	L.A.	75	Adolph Kappeler	"	"	789-364	"	113	George Fanaras	D	3-1-57	776-330	"
52	Mable I. Booth	"	3-1-57	776-334	"	76	Elmer O. White	"	12-20-56	769-231	"	117	Carl H. Trofast	"	8-23-57	795-520	"
53	Jack McDonald	"	12-20-56	769-261	"	77	Cassius E. Corwin	"	"	769-229	"	"	Malvin H. Moore	QC	"	795-502	"
54	Ralph Lupi	"	7-5-57	789-360	"	79	Howard Dockett	"	"	769-227	"	120	Giuseppe Carlingi	D	10-24-57	803-133	"
55	Rocco Lupo	"	12-20-56	769-243	"	80	Roland H. L. Smith	"	"	769-225	"	122	Albert Fagnani	"	"	803-131	"
56	George Rhoades	"	"	769-279	"	80E	Chelsea Meth. Home	"	"	769-223	"	123	Raymond Grostick	"	8-23-57	795-512	"
57	Russell Valentine	"	"	769-277	"	80E	Norman M. Wacker	"	"	769-199	"	124	Percy McDermott	E	7-5-57	789-359	Cov.
58	Frank Voamik	"	"	769-253	"	80E	Chelsea Meth. Home	E	3-1-57	776-290	Cov.	127	David M. Zellman	D	12-26-57	810-355	"
59	Maybelle Breisch	"	"	769-267	"	C-81	John Buehler	D	12-26-56	769-616	L.A.	128	Anna M. Basquin	"	4-30-59	868-20	"
60	Benedict N. Thelen	"	"	769-197	"	C-81E	"	"	"	769-617	"	131	Leroy Waterman	"	2-14-58	816-180	"
60	Alexander Coyle	QC	5-13-60	909-309	"	86	Lucinda Williams	D	12-20-56	769-257	"	"	Day L. Fisher	QC	"	816-166	"
"	Joseph V. Coyle	QC	7-5-57	789-356	L.A.	87	George S. Rhoades	"	"	769-249	L.A.	"	James S. Clay	"	"	816-168	"
60E	"	"	"	776-294	Cov.	88	Louis W. Fillmore	"	12-26-57	810-363	"	132	Benny Carling	D	"	816-162	"
61	John J. Coyle	E	3-1-57	776-310	L.A.	89	Leroy Waterman	"	12-20-56	769-267	"	C-133	Freddie R. Stanley	"	1-21-58	813-358	"
62	Mervin Schrum	"	8-23-57	795-510	"	"	James G. Clay	QC	"	769-207	"	134	Louis Fillmore	"	12-26-57	810-357	"
63	Wilfred Caesar	"	"	795-522	"	92	Day L. Fisher	"	"	769-205	"	135	Whitmore Lake School	"	"	810-359	L.A.
64	Eugene D. Steele	"	"	795-524	"	97	Claude A. Bortuk	D	3-1-57	776-336	L.A.	136	Edgar Pound	"	2-14-58	816-164	"
65	Martin Wurster	"	5-1-56	742-264	"	97	Robert Walton	"	12-20-56	769-235	"	137	Le Roy Waterman	"	11-4-60	930-122	"
66	Edwin L. Emens	"	4-17-57	781-239	"	98	Charles A. Price	"	"	769-235	"	"	"	"	"	"	"
						99	Hector DuBruyne	"	"	769-273	"						

Curve Data (81-21)
 Δ = 2°17'40" L.
 D = 0°20'
 T = 344.19'
 L = 688.33'
 PC = Sta. 464 + 09.48
 PI = Sta. 467 + 53.67
 PT = Sta. 470 + 97.81

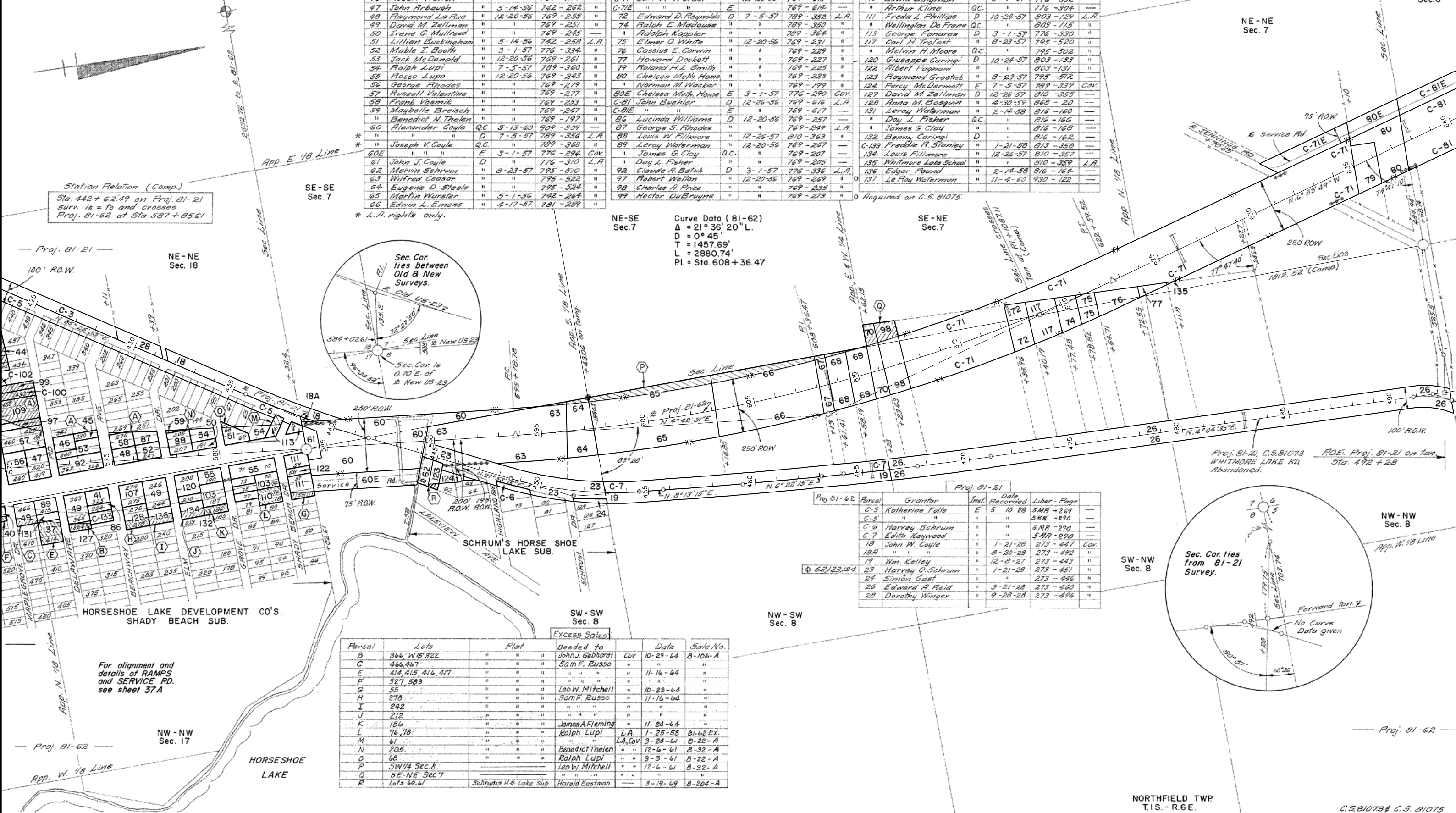

Parcel	Lots	Plat	Deeded to	Date	Sale No.
B	366, W 1/2 322	"	John J. Gebhardt	10-23-64	8-106-A
C	466, 467	"	Sam F. Russo	"	"
E	414, 415, 416, 417	"	"	11-16-64	"
F	527, 528	"	"	"	"
G	55	"	Leo W. Mitchell	10-23-64	"
H	278	"	Sam F. Russo	11-16-64	"
I	242	"	"	"	"
J	212	"	"	"	"
K	186	"	James A. Fleming	11-24-64	"
L	76, 78	"	Ralph Lupi	1-25-58	8-162 Ex.
M	61	"	"	3-24-61	8-22-A
N	205	"	Benedict Thelen	12-6-61	8-32-A
O	68	"	Ralph Lupi	3-3-61	8-22-A
P	5W 1/4 Sec. 8	"	Leo W. Mitchell	12-6-61	8-32-A
Q	5E-NE Sec. 7	"	"	"	"
R	Lots 60, 61	Schrum's H.S. Lake Sub.	Harold Eastman	3-19-69	8-204-A

Proj. 81-62				Proj. 81-21					
Parcel	Grantor	Inst.	Date Recorded	Liber-Page	Parcel	Grantor	Inst.	Date Recorded	Liber-Page
C-3	Katherine Falts	E	5-10-28	5MR-269	7	G	"	"	"
C-5	"	"	"	5MR-270	8	H	"	"	"
C-6	Harvey Schrum	"	"	5MR-270	9	I	"	"	"
C-7	Edith Kaywood	"	"	5MR-270	10	J	"	"	"
18	John W. Coyle	"	1-21-28	273-447	Cov.	"	"	"	"
18A	"	"	8-20-28	273-492	"	"	"	"	"
19	Wm. Kelley	"	12-8-27	273-443	"	"	"	"	"
23	Harvey G. Schrum	"	1-21-28	273-451	"	"	"	"	"
24	Simon Gaet	"	"	273-446	"	"	"	"	"
26	Edward A. Reid	"	3-21-28	273-460	"	"	"	"	"
28	Dorothy Winger	"	9-28-28	273-496	"	"	"	"	"

EXCESS SALES					
PARCEL	SOLD TO	INST.	DATE	SALE NO.	LIBER-PAGE
A	H. WEBER	D	05-13-75	8-162-A-1C	1510-19 LA

NORTHFIELD TWP
 T.1S. - R.6E.

C.S. 81073 & C.S. 81075

RIGHT-OF-WAY MAP

DRAWN BY: WILCOX
 CHECKED BY:

LAST REVISION DATE: APRIL 2005
 COUNTY: WASHTENAW
 FILE NO. 1

ROUTE: US-23
 PROJ. JOB: 81-62
 CONTROL SECTION: 81-21
 SHEET NO.: 38