

SE-SW
Sec. 2
Curve Data
 $\Delta = 2^{\circ} 31' 43''$
D = 200.28'
T = 400.35'
L = Sta. 76+21.90

SW-SE
Sec. 2

YPSILANTI TWP
T.3S.-R.7E.

NE-SE
Sec. 2

Curve Data
 $\Delta = 0^{\circ} 19' L.$
PI = Sta. 104+48.30

Note:
There appears to be an error in intent across E. 40 Acres of E. 1/2 of SW 1/4, Sec. 2. Deed to Foster Est. for 8' strip N. of 60' line on 3-30-31. Deed 50A dated 4-24-31 from Lillian May Lay takes this back. Due to these dates the 8' strip was not crosshatched and not shown as belonging to Foster Est.

- Note:
- Parcel #31 area, Sta 76+80.7 to Wiard Rd. W. 1/2 of SE 1/4 Charles L. Foster to FW Brooks Trustee, 4-24-12, 35' strip. E. 1/2 of SE 1/4 Lyman E. Wiard " " " " " " " " , 1-4-15, 40' strip except W 1/4 228, W 1/4 228 from School Dist. No. 1 " " " " " " , 9-9-16, 35' strip.
 - # 31 Union Guardian Trust Co. to M.S.H.D., 7-2-30, same as above 3 strips.
 - Property had reverted to original owners after D.U.R. abandonment.
 - # 50 Easement, Foster Est. to M.S.H.D. for 60' N. of 2, 5-26-33.
 - State Land Office Bd. Deed to M.S.H.D., 10-18-43, 35' strip across above 3 strips, SE 1/4 Sec. 2 (Act 92)

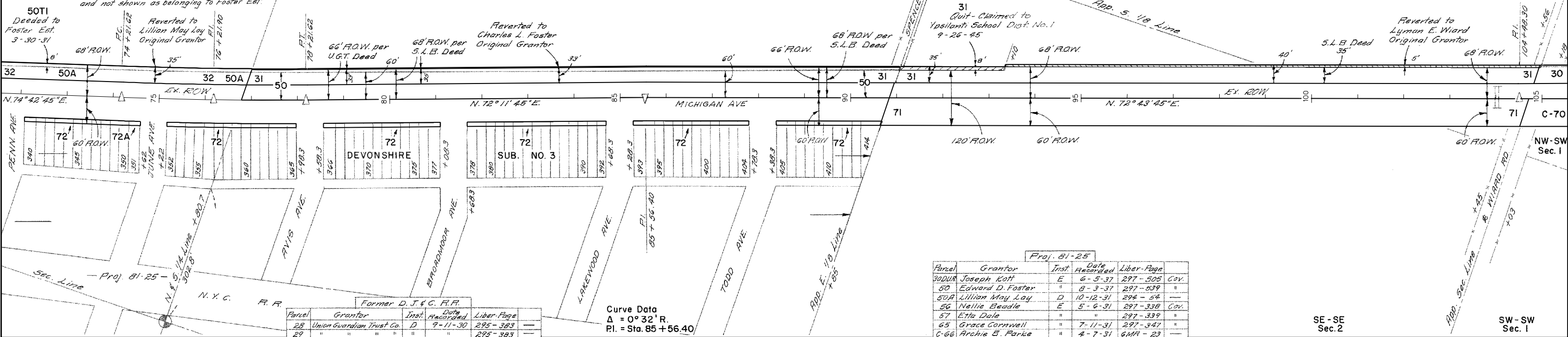

Parcel	Grantor	Inst.	Date Recorded	Liber-Page
28	Union Guardian Trust Co.	D	9-11-30	295-393
29	"	"	"	295-393
	State Land Office Bd.	"	12-8-44	383-182
30	Union Guardian Trust Co.	"	9-11-30	295-393
	State Land Office Bd.	"	12-8-44	383-182
* 31	Union Guardian Trust Co.	"	9-11-30	295-393
* "	State Land Office Bd.	"	12-8-44	383-182
* 32	Union Guardian Trust Co.	"	9-11-44	295-393

Parcel	Grantor	Inst.	Date Recorded	Liber-Page
30DUR	Joseph Kott	E	6-5-37	297-505 Cov.
50	Edward D. Foster	"	8-3-37	297-539 "
50A	Lillian May Lay	D	10-12-31	294-54 "
56	Nellie Beadle	E	5-6-31	297-338 Cov.
57	Etta Dale	"	"	297-339 "
65	Grace Cornwall	"	7-11-31	297-347 "
C-66	Archie B. Farke	"	4-7-31	6MR-23 "
67	Louise S. Gallaher	"	7-11-31	297-343 Cov.
68	Albert J. Rapp	"	5-13-33	297-413 "
C-69	Leonard F. Field	"	4-7-31	6MR-23 "
C-70	Florence Raymond	"	"	6MR-23 "
71	Lyman E. Wiard	"	5-13-33	297-415 Cov.
72	Augustus Q. Beyer	"	6-5-37	297-501 "
72A	C. L. McKie	"	"	297-500 "
* -	State Land Office Bd.	D	12-8-44	383-182

Curve Data
 $\Delta = 0^{\circ} 32' R.$
PI = Sta. 85+56.40

Note:
Parcels 56 & 57 cover same area.

* Across D.J. & C. Parcels 29, 30 and 31.

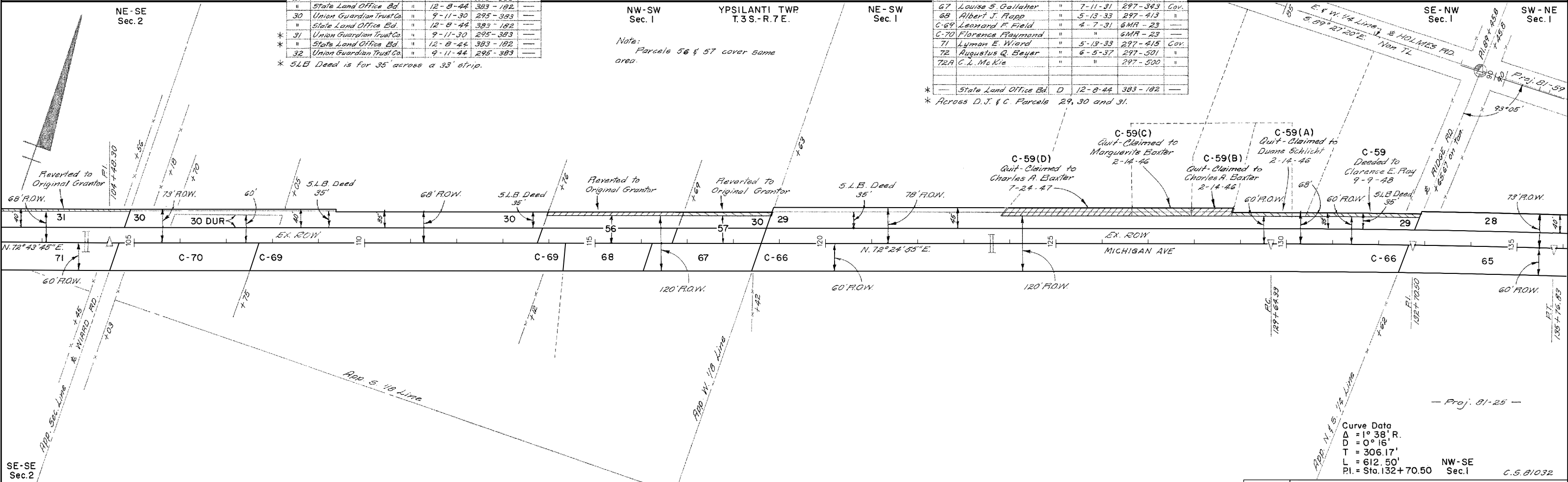

Curve Data
 $\Delta = 1^{\circ} 38' R.$
D = 306.17'
L = 612.50'
PI = Sta. 132+70.50

RIGHT-OF-WAY MAP

DRAWN BY: WILCOX	CHECKED BY:
LAST REVISION DATE: APRIL 2005	ROUTE: PROJ. JOB: CONTROL SECTION: SHEET NO.:
COUNTY: WASHTENAW	US-12BR 81-25 81032 58
FILE NO.: 81-R-1	