

City of YPSILANTI

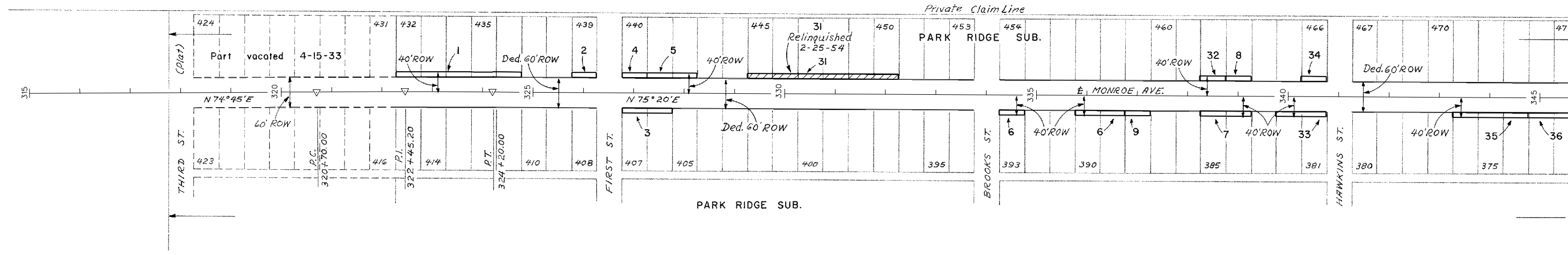

PROJ. 81-7

Curve Data
 $\Delta = 0^\circ 35' R$
 $D = 0^\circ 10'$
 $T = 175.20'$
 $L = 350.00'$
 $P.I. = Sta. 322+45.20$

Private Claim 680

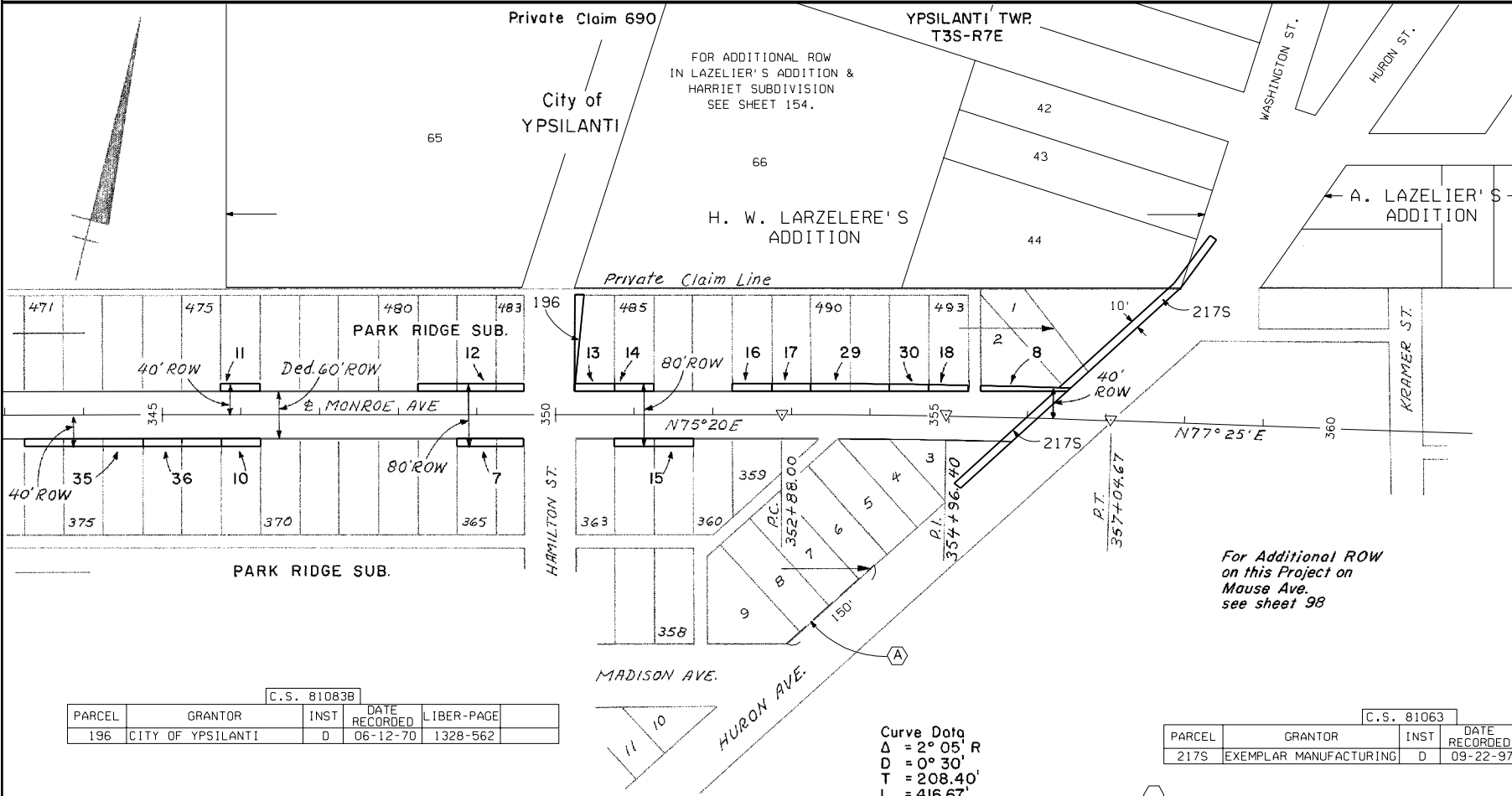

Private Claim 680

Curve Data
 $\Delta = 2^\circ 05' R$
 $D = 0^\circ 30'$
 $T = 208.40'$
 $L = 416.67'$
 $P.I. = Sta. 354+96.40$

For Additional ROW
 on this Project on
 Mouse Ave.
 see sheet 98

Acquired By County Road Commission				
Parcel	Grantor	Inst.	Date Recorded	Liber-Page
1	B. Barry Jakes	E	11-17-25	251-517
2	Mary Stewart	"	3-19-25	246-431
3	George Newton	"	11-18-25	251-609
4	Harry Crosby	"	3-6-25	246-422
5	Cora S. Powell	"	11-17-25	261-60
6	Thomas E. Graves	"	3-6-25	246-424
7	Vena J. Travis	"	11-17-25	251-596
8	Harry Newton	"	3-6-25	246-416
9	James Palmer	"	11-17-25	251-567
10	James Scipio	"	3-6-25	246-420
11	Margaret J. Trebles	"	11-17-25	251-597
12	Samuel Hurst	"	3-6-25	246-426
13	John L. Brown	"	11-17-25	251-568
14	George Warren	"	3-6-25	246-425
15	Marshall Scott	"	11-17-25	251-598
16	Charles Scott	"	3-6-25	246-418
17	Ellen Franklin	"	11-17-25	251-516
18	Samuel Vanniman	"	3-6-25	246-432
a.	Wiley Day	"	11-18-25	251-612
b.	Clara Richards	"	3-6-25	246-414
c.	Wiley Day	"	"	246-417
d.	Clara Richards	"	11-17-25	251-565
e.	Wiley Day	"	3-6-25	246-417

Acquired By State Highway Department				
Parcel	Grantor	Inst.	Date Recorded	Liber-Page
31	L. P. Aray	E	11-17-25	251-562
32	J. C. McIntyre	"	"	251-566
33	John Seevers	"	"	261-55
34	Oscar Hall	"	"	261-58
35	Benjamin Singer	"	"	251-563
36	Ollie Garel	"	"	251-564

- a. Lot's 490, 491
- b. Lot 490
- c. Lot's 491, 492
- d. Lot 492
- e. Lot's 491, 492

C.S. 81083B				
PARCEL	GRANTOR	INST.	DATE RECORDED	LIBER-PAGE
196	CITY OF YPSILANTI	D	06-12-70	1328-562

C.S. 81063				
PARCEL	GRANTOR	INST.	DATE RECORDED	LIBER-PAGE
217S	EXEMPLAR MANUFACTURING	D	09-22-97	3502-118 LA

EXCESS SALES					
PARCEL	SOLD TO	INST.	DATE	SALE NO.	LIBER-PAGE
1.	A	EXEMPLAR MANUFACTURING	D	09-22-97	8-857-AR-1 3502-120

1. RIGHTS OF INGRESS & EGRESS.

PROJ. 81-7

Non T.L. C.S.81032

RIGHT-OF-WAY MAP

DRAWN BY: WILCOX		CHECKED BY:	
LAST REVISION DATE: APRIL 2005	ROUTE	PROJ. JOB#	CONTROL SECTION
COUNTY: WASHTENAW	MONROE	81-7	81032
FILE NO. 1	81-R-1	45043A	81063
			128