

Parcel	Grantor	Inst	Date Recorded	Liber-Page	Cor
34	Anna Lambarth	E	8-22-46	430-325	Cor
35	Edwin J. Schill	"	"	430-329	"
36	Rudolph Niehammer	"	7-29-47	459-527	"
37	Tema Rentschler	"	8-22-46	430-327	"
38	Herman Mandt	"	3-24-49	444-105	"
39	Samuel Buehler	"	8-22-46	430-331	"
40A	Oscar G. Weber	"	5-3-47	451-553	"
45	Rudolph C. Feldkamp	"	7-29-47	459-525	"
46	Edwin G. Wissley	"	5-3-47	451-541	"
47	Hattie Reuer	"	"	451-539	"
50	Edna E. Love	"	8-22-47	462-261	"
52	Jens Mathiesen	"	"	462-259	"
53	Oscar Hosmer	"	3-24-48	480-33	"

Note:
M-11 abandoned as a State Trunk Line 6-1-54
All ROW acquired in fee simple, if any, has been transferred to Washtenaw Co. Rd. Comm by Quit Claim Deed. All easements were taken in the name of the People of the State of Michigan and the rights remain vested therein. All interests of the M.S.H.D. have now been released and abandoned.

Proj. 81-49

Curve Data
 $\Delta = 7^{\circ} 55'$
 $D = 1^{\circ} 00'$
 $T = 396.47'$
 $L = 791.67'$
 $PI = Sta. 386 + 47.57$

BRIDGEWATER TWP
T4S - R5E

SALINE TWP
T4S - R5E

SW - NW
Sec. 6

SE - NW
Sec. 6

SW - NE
Sec. 6

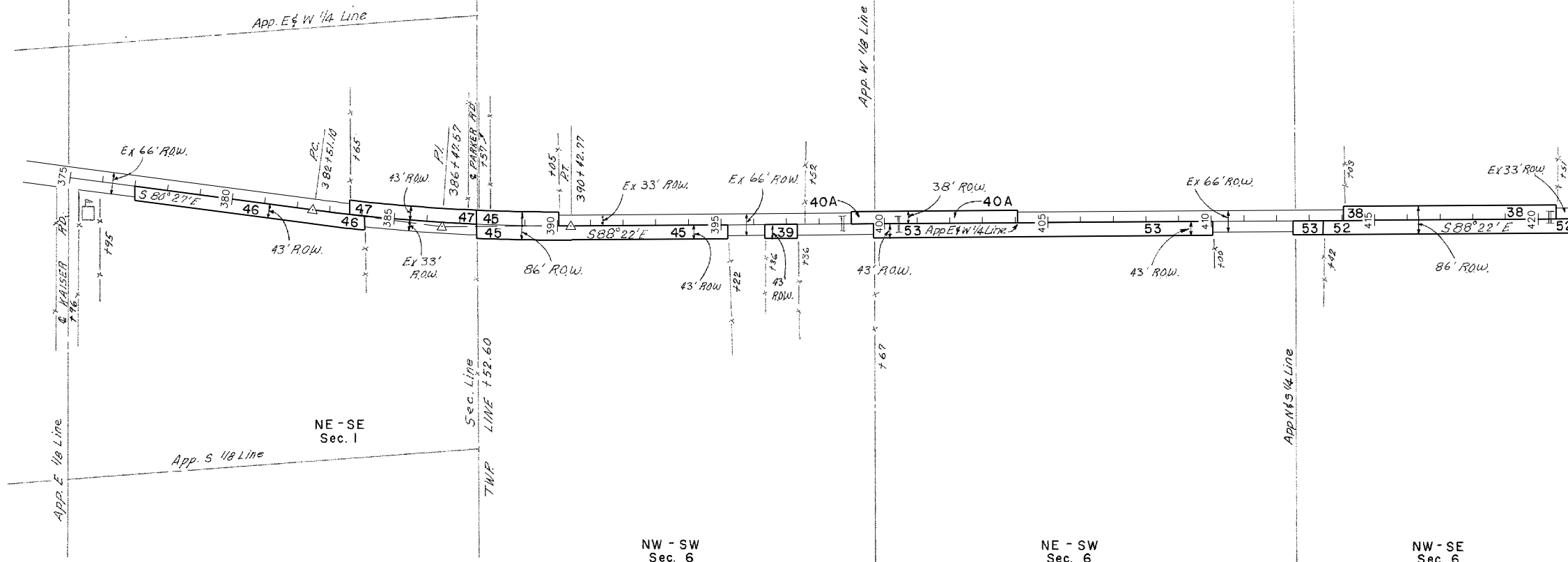

NW - SW
Sec. 6

NE - SW
Sec. 6

NW - SE
Sec. 6

SW - NE
Sec. 6

SE - NE
Sec. 6

SW - NW
Sec. 5

SALINE TWP
T4S - R5E

Curve Data
 $\Delta = 0^{\circ} 16' 30''$
 $D = 0^{\circ} 02'$
 $T = 412.50'$
 $L = 825.00'$
 $PI = 454 + 38.00$

SE - NW
Sec. 5

SW - NE
Sec. 5

SE - NE
Sec. 5

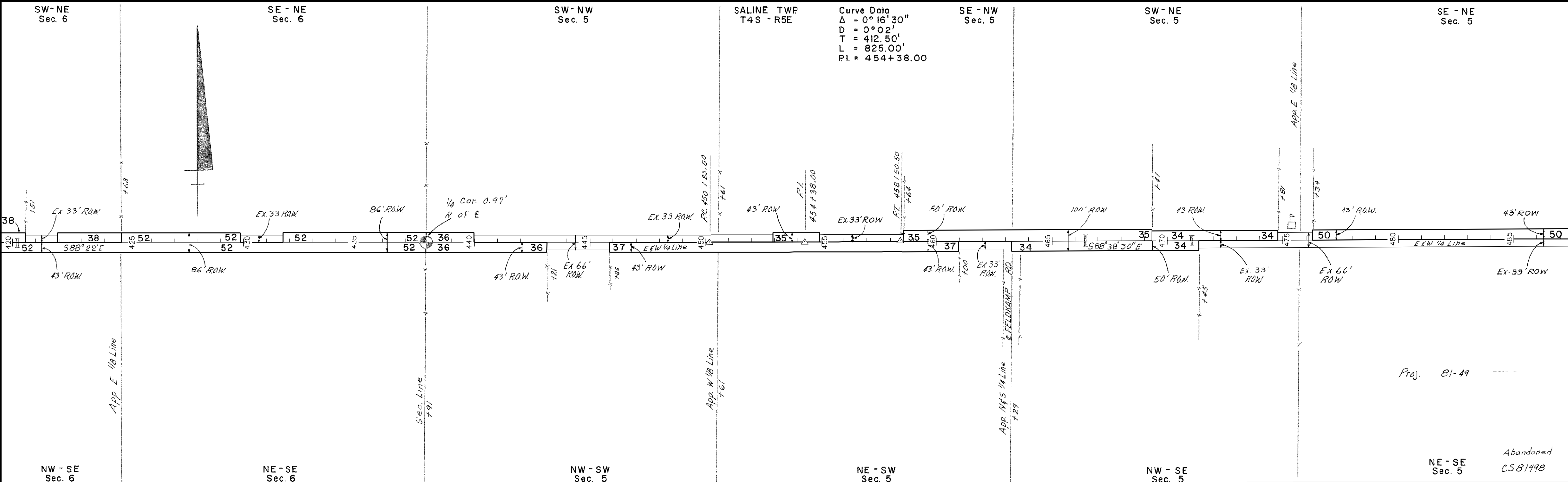

NW - SE
Sec. 6

NE - SE
Sec. 6

NW - SW
Sec. 5

NE - SW
Sec. 5

NW - SE
Sec. 5

NE - SE
Sec. 5

Abandoned
CS 81998

Proj. 81-49

RIGHT-OF-WAY MAP				
DRAWN BY:	WILCOX		CHECKED BY:	
LAST REVISION DATE:	APRIL 2005	ROUTE:	M-11	SHEET NO. 134
COUNTY:	WASHTENAW	PROJ. JOB#:	81-49	CONTROL SECTION 81998
FILE NO.:	81-R-1			