

CS 81041  
 SW-SW Sec. 18  
 PARCEL GRANTOR INST DATE REC LIB-PG

5-S	JOSEPH G STILLWAGON	D	5-22-79	1707-978	LA
5-S-1	"	QC	5-22-79	1707-580	"
30-S-1	FORD MOTOR CO	D	4-4-73	1474-2623	"
67	JAMES M STEWARD	"	3-24-71	1352-533	"
68-S-1	RUTH GREGG	"	3-27-85	1971-570	"
68-S-1	DONALD J GRECA	QC	2-27-85	1971-568	"
III 68	ROBERT GREGG	D	8-11-70	1334-586	"

Curve Data  
 $\Delta = 8^{\circ}20'00''R.$   
 $D = 1^{\circ}30'$   
 $T = 278.28'$   
 $L = 555.56'$   
 $PI = Sta. 100+00.00$   
 $= P.O.E. 81041$

NW - NW  
 Sec. 19

EXCESS SALES					
PARCEL	SOLD TO	INST	DATE	SALE NO.	LIBER-PAGE
A	J. STILLWAGON	D	05-01-89	8-452-X-1C	2313-136 LA
B	FORD MOTOR COMPANY	D	09-23-80	8-X-53	1773-976 LA

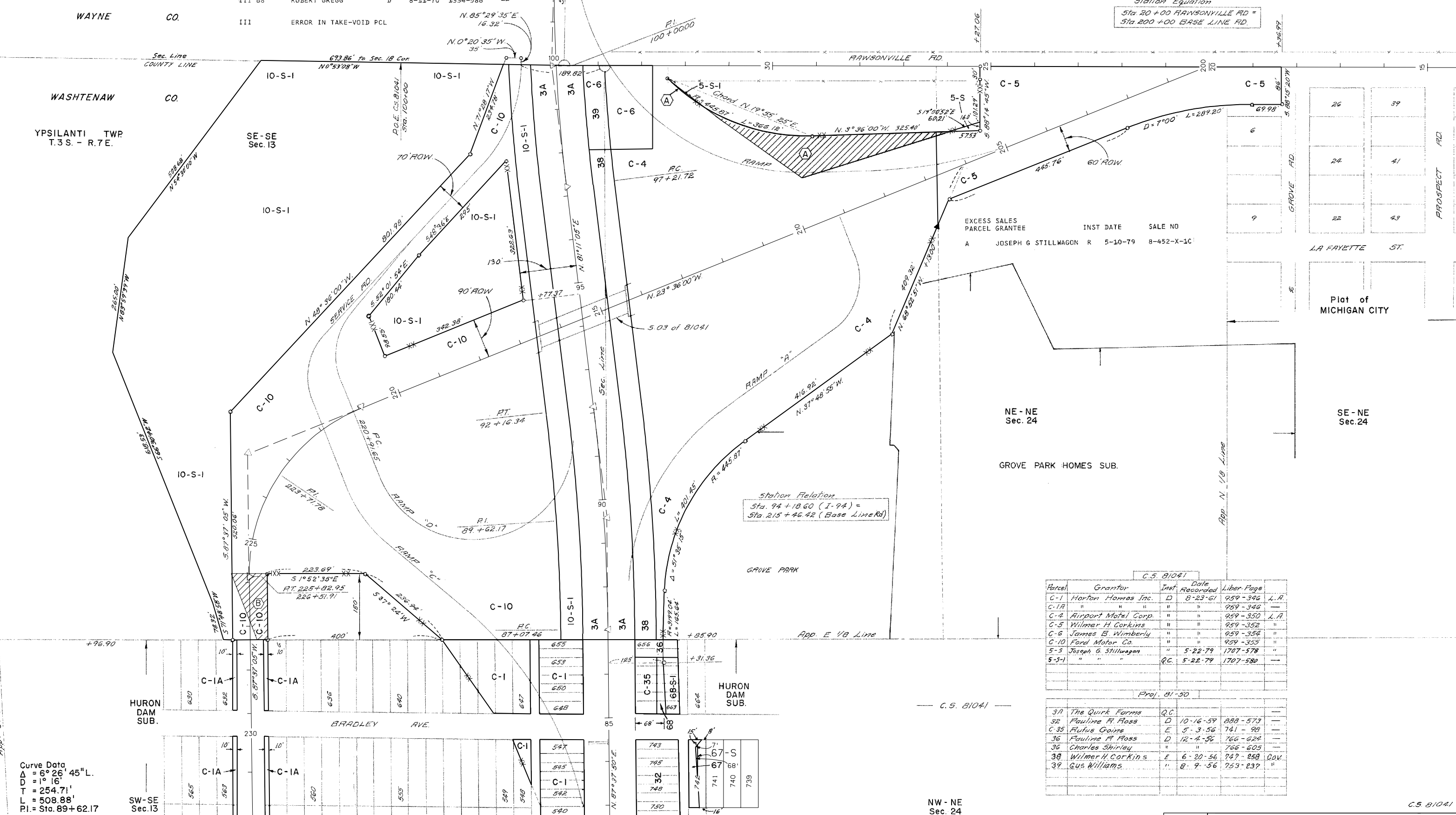

Station Equation  
 $Sta. 20+00 \text{ HANSONVILLE RD} =$   
 $Sta. 200+00 \text{ BASE LINE RD.}$

EXCESS SALES	PARCEL	GRANTEE	INST	DATE	SALE NO
A	JOSEPH G STILLWAGON	R	5-10-79	8-452-X-1C	

Station Relation  
 $Sta. 94+18.60 (I-94) =$   
 $Sta. 215+46.42 (Base Line Rd)$

C.S. 81041				
Parcel	Grantor	Inst	Date Recorded	Liber-Page
C-1	Horton Homes Inc.	D	8-23-61	959-346 L.A.
C-1A	"	"	"	959-346 "
C-4	Airport Motel Corp.	"	"	959-350 L.A.
C-5	Wilmer H. Corkins	"	"	959-352 "
C-6	James B. Wimberly	"	"	959-354 "
C-10	Ford Motor Co.	"	"	959-355 "
5-S	Joseph G. Stillwagon	"	5-22-79	1707-578 "
5-S-1	"	QC	5-22-79	1707-580 "

Proj. 81-50				
Parcel	Grantor	Inst	Date Recorded	Liber-Page
37	The Quirk Farms	QC	"	"
32	Pauline F. Ross	D	10-16-59	888-573 "
C-35	Rufus Goins	E	5-3-56	741-98 "
36	Pauline F. Ross	D	12-4-56	766-624 "
36	Charles Shirley	"	"	766-605 "
38	Wilmer H. Corkins	E	6-20-56	747-258 COV.
39	Gus Williams	"	8-9-56	753-237 "

Curve Data  
 $\Delta = 6^{\circ}26'45''L.$   
 $D = 1^{\circ}16'$   
 $T = 254.71'$   
 $L = 508.88'$   
 $PI = Sta. 89+62.17$

C.S. 81041				
PARCEL	GRANTOR	INST	DATE RECORDED	LIBER-PAGE
67-S	LEELAND JONES	D	5-27-93	2794-512

1. TO CORRECT DEED RECORDED IN LIBER 2202 PAGE 087

RIGHT-OF-WAY MAP

DRAWN BY: WILCOX		CHECKED BY:	
LAST REVISION DATE: APRIL 2005	ROUTE	PROJ. JOB#	CONTROL SECTION
COUNTY: WASHTENAW	1-94	81-50	04687B
FILE NO. 1	81-R-1	81041	89

