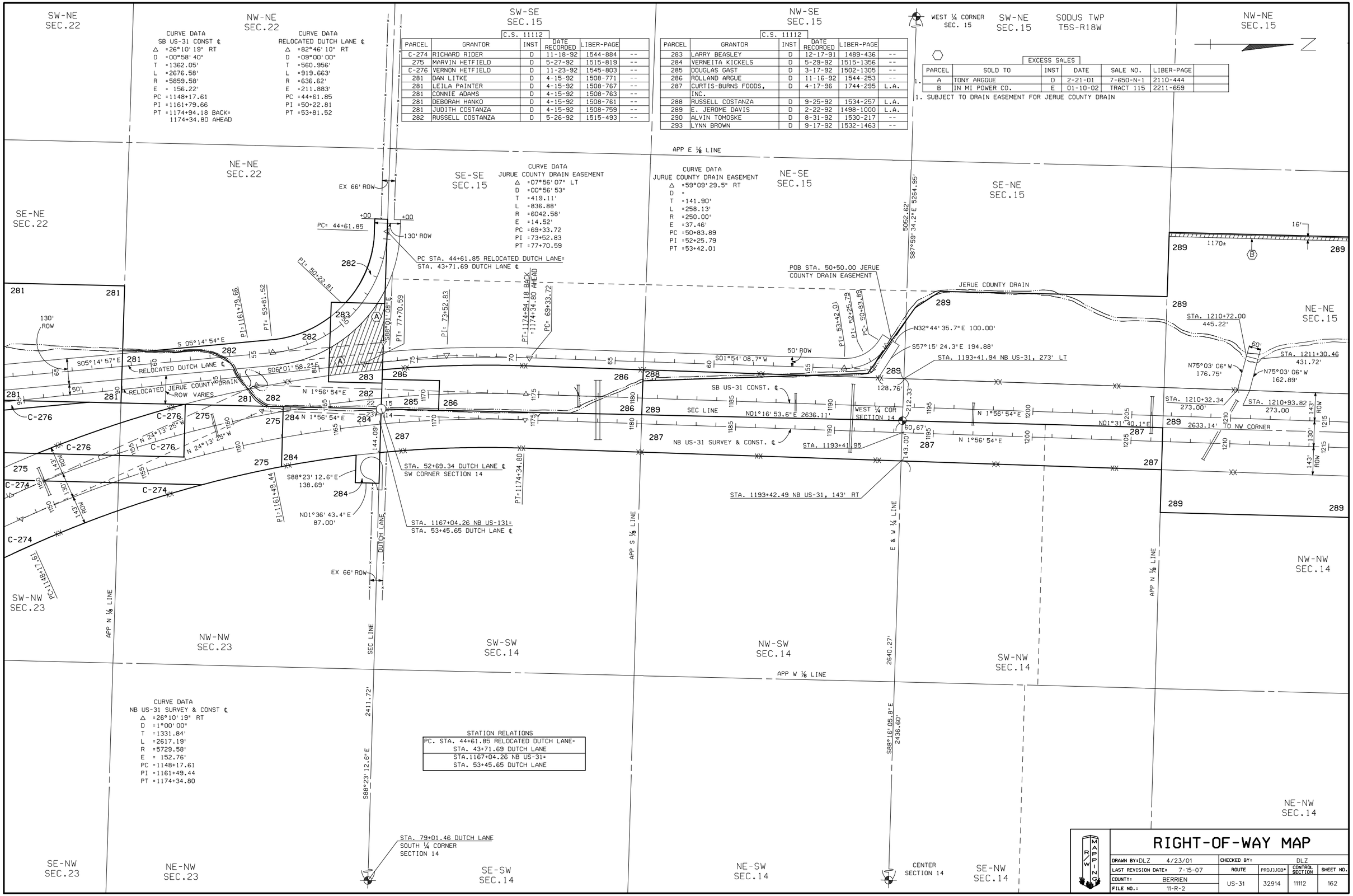

C.S. 11112

PARCEL	GRANTOR	INST	DATE RECORDED	LIBER-PAGE	
C-274	RICHARD RIDER	D	11-18-92	1544-884	--
275	MARVIN HETFIELD	D	5-27-92	1515-819	--
C-276	VERNON HETFIELD	D	11-23-92	1545-803	--
281	DAN LITKE	D	4-15-92	1508-771	--
281	LEILA PAINTER	D	4-15-92	1508-767	--
281	CONNIE ADAMS	D	4-15-92	1508-763	--
281	DEBORAH HANKO	D	4-15-92	1508-761	--
281	JUDITH COSTANZA	D	4-15-92	1508-759	--
282	RUSSELL COSTANZA	D	5-26-92	1515-493	--

C.S. 11112

PARCEL	GRANTOR	INST	DATE RECORDED	LIBER-PAGE	
283	LARRY BEASLEY	D	12-17-91	1489-436	--
284	VERNEITA KICKELS	D	5-29-92	1515-1356	--
285	DOUGLAS GAST	D	3-17-92	1502-1305	--
286	ROLLAND ARGUE	D	11-16-92	1544-253	--
287	CURTIS-BURNS FOODS, INC.	D	4-17-96	1744-295	L.A.
288	RUSSELL COSTANZA	D	9-25-92	1534-257	L.A.
289	E. JEROME DAVIS	D	2-22-92	1498-1000	L.A.
290	ALVIN TOMOSKE	D	8-31-92	1530-217	--
293	LYNN BROWN	D	9-17-92	1532-1463	--

EXCESS SALES

PARCEL	SOLD TO	INST	DATE	SALE NO.	LIBER-PAGE	
A	TONY ARGQUE	D	2-21-01	7-650-N-1	2110-444	
B	IN MI POWER CO.	E	01-10-02	TRACT 115	2211-659	