

81-49

Parcel	Grantor	Inst.	Date Recorded	Liber-Page	
22A	Ross C. Merchant	E	3-29-47	449-99	COV
23	Fred Arend	"	8-22-46	430-307	"
24	Herman Marion	"	"	430-309	"
24A	"	"	3-29-47	449-97	"
25	Ernest Jaeger	"	"	449-101	"
25A	"	"	5-3-47	451-557	"
26	Samuel Buehler	"	8-22-46	430-311	"
27	Olga M. Lambarth	"	"	430-313	"
28	Edwin Stierle	"	"	430-315	"
29	John Kohler, Jr.	"	"	430-317	"
30	"	"	"	430-319	"
31	Daniel F. Paul	"	5-3-47	451-555	"
32	Katherine Schaible	E	8-22-46	430-321	"
33	Paul Knoedler	"	"	430-323	"
33A	"	"	3-29-47	449-103	"
41	Edward D. Foster	"	5-3-47	451-549	"
42	"	"	"	451-551	"
44	John Kohler, Jr.	"	"	451-543	"
50	Edna E. Love	"	8-22-47	462-261	"

B1 of 81-13-8

Parcel	Grantor	Inst.	Date Recorded	Liber-Page	
1	Paul Knoedler	E	6-18-38	334-128	COV
2	Joseph Schaible	"	"	334-129	"

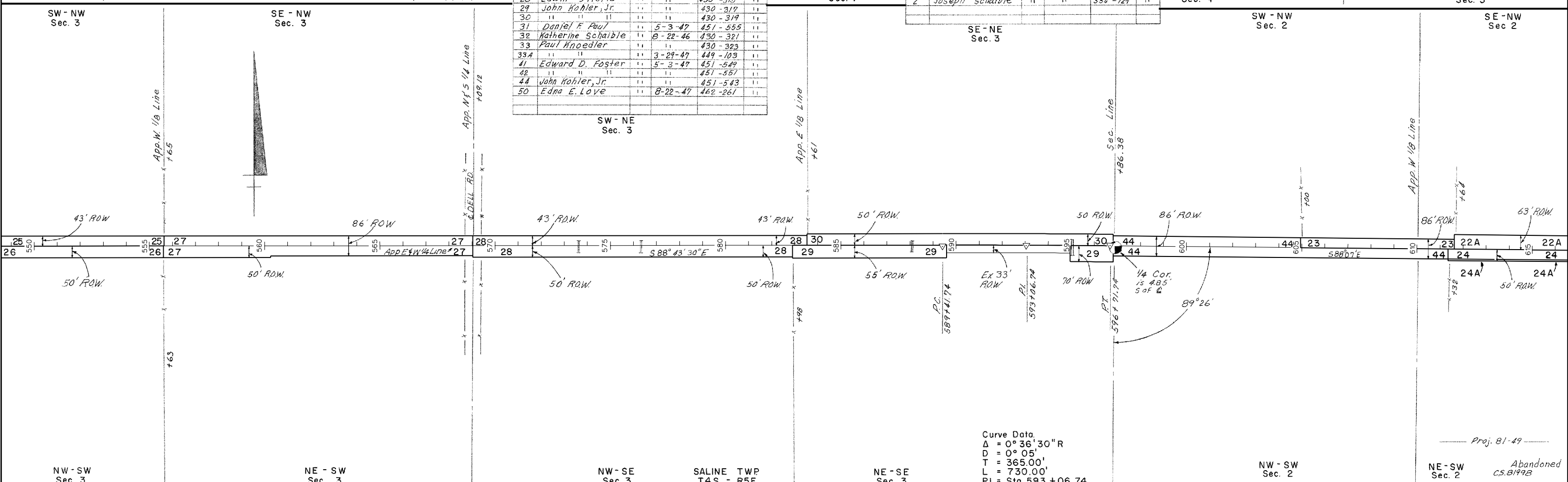

Curve Data
 $\Delta = 0^\circ 36' 30'' R$
 $D = 0^\circ 05'$
 $T = 365.00'$
 $L = 730.00'$
 $PI = Sta. 593 + 06.74$

Proj. 81-49
Abandoned
CS 8199B

RIGHT-OF-WAY MAP				
DRAWN BY: WILCOX	CHECKED BY:			
LAST REVISION DATE: APRIL 2005	ROUTE	PROJ. JOB#	CONTROL SECTION	SHEET NO.
COUNTY: WASHTENAW	M-11	81-49	81998	135
FILE NO.: 81-R-1				