

SE - NE
Sec. 10

SW - NW
Sec. 11

SE - NW
Sec. 11

ANN ARBOR TWP
T. 2 S. - R. 6 E

SW - NE
Sec. 11

SE - NE
Sec. 11

SW - NW
Sec. 12



Sec. Line

App. W. 1/8 Line

N. F. S. 1/4 Line

App. E. 1/8 Line

Sec. Line

1/4 Cor.
is 236.89'
N. of E.

1/4 Cor.
is 435.36'
N. of E.

1/4 Cor. is
159.34' N. of E.

Station Relation
Sta 415+66.71 E.B. M-14=
Sta 100+42.60 EARHART RD.

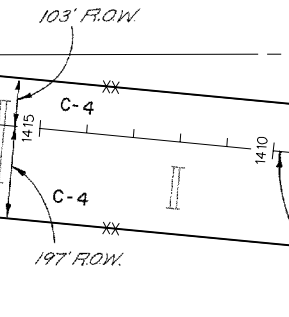

C.S. 81074					
Parcel	Grantor	Inst.	Date Recorded	Liber-Page	
85	Florence M Popkins	D	6-26-61	953-195	L.A.

C.S. 81103					
Parcel	Grantor	Inst.	Date Recorded	Liber-Page	
1	Walter H. Zeeb	D	9-12-61	962-7	L.A.
3	Benjamin T. Zeeb	"	"	962-9	"
G-4	Myrtis J. Nixon	"	5-11-61	948-187	"
31	William E. Brady	"	4-18-63	1024-527	"
32	Walter H. Zeeb	"	6-5-63	1030-229	L.A.
33	Emma M. Koch	"	4-5-63	1023-258	"
55	Robert R. Fleiff	"	"	1024-202	"
56	Donald W. Zeeb	"	5-14-63	1027-620	"

* Error in description

Curve Data S.B. Rdwy.			Curve Data N.B. Rdwy. (Outside edge)		
$\Delta = 61^{\circ}06'00''$ L.	$\Delta = 1^{\circ}44'00''$ L.	$\Delta = 17^{\circ}29'05''$ L.	$\Delta = 3^{\circ}45'37''$ L.	$\Delta = 72^{\circ}47'51''$ L.	$\Delta = 3^{\circ}45'37''$ L.
D = 2°26'42"	D = 0°13'00"	D = 1°00'00"	D = 0°50'08"	D = 4°30'00"	D = 0°50'08"
T = 1383.18'	T = 400.03'	T = 881.08'	T = 224.76'	T = 938.67'	T = 224.76'
L = 2499.09'	L = 800.00'	L = 1748.47'	L = 449.36'	L = 1617.73'	L = 449.36'
Pl. = Sta. 1375+04.42	Pl. = Sta. 1357+21.27	Pl. = Sta. 1344+53.85	Pl. = Sta. 1381+24.76	Pl. = Sta. 1372+20.94	Pl. = Sta. 1360+57.94

Ramp A Curve Data Outside edge.		
$\Delta = 80^{\circ}42'15''$ R.	$\Delta = 6^{\circ}11'42''$ R.	
D = 4°00'21"	D = 2°31'49"	
T = 1215.26'	T = 122.54'	
L = 2014.67'	L = 244.83'	
Pl. = Sta. 404+23.51	Pl. = Sta. 413+45.91	

EXCESS SALES					
PARCEL	SOLD TO	INST	DATE	SALE NO.	LIBER-PAGE
A	L. COOPER	D	12-15-83	8-192-A-5C	1907-742 LA

RIGHT-OF-WAY MAP

DRAWN BY: WILCOX		CHECKED BY:	
LAST REVISION DATE: APRIL 2005	ROUTE	PROJ. JOB#	CONTROL SECTION
COUNTY: WASHTENAW	US-23		
FILE NO. 1	81-R-1	M-14	81103