

NW-NE
Sec. 14

YPSILANTI TWP.
T. 3 S. - R. 7 E.

SW-NE
Sec. 14

SE-NE
Sec. 14

PARCEL	GRANTOR	INST	DATE RECORDED	LIBER-PAGE	
C103BS	F. GOTTEGNO	D	11-21-90	2454-452	LA
C-103D	D. MCDONALD	D	01-10-90	2376-806	LA
103F	R. SHEPHERD	D	12-15-89	2371-451	LA
103G	A. TILMAN, SR.	D	12-14-89	2371-163	LA
103H	VAN BUREN PUBLIC SCH.	D	12-15-89	2371-449	LA
166	M. SWITZER	D	05-18-90	2406-293	LA

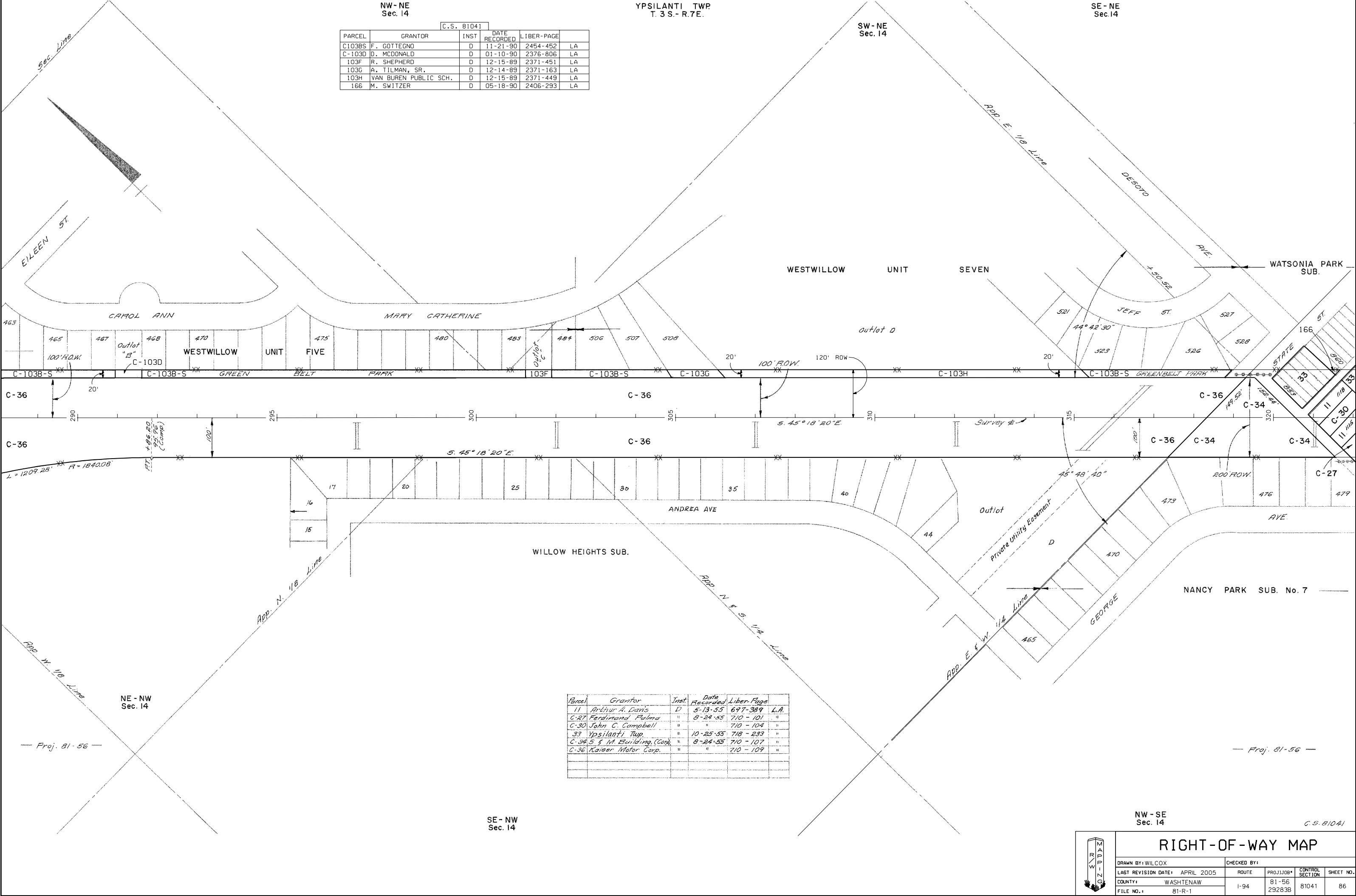

Parcel	Grantor	Inst	Date Recorded	Lib. Page	
11	Arthur A. Davis	D	5-13-55	697-389	L.A.
C-27	Ferdinand Fulmer	"	8-24-55	710-101	"
C-30	John C. Campbell	"	"	710-104	"
33	Ypsilanti Twp.	"	10-25-55	718-233	"
C-34 S & M Building Corp.		"	8-24-55	710-107	"
C-36 Kaiser Motor Corp.		"	"	710-109	"

NE - NW
Sec. 14

SE - NW
Sec. 14

NW - SE
Sec. 14

C.S. 81041

RIGHT-OF-WAY MAP

DRAWN BY: WILCOX		CHECKED BY:	
LAST REVISION DATE: APRIL 2005	ROUTE	PROJ. JOB#	CONTROL SECTION
COUNTY: WASHTENAW	1-94	81-56	81041
FILE NO.: 81-R-1		29283B	86

Proj. 81-56

Proj. 81-56