



Curve Data (C.S. 81074)
 $\Delta = 18^\circ 21' 40''$ L.
 $D = 1^\circ 30'$
 $T = 617.33'$
 $L = 1224.07'$
 $PI = \text{Sta. } 1062 + 19.14$
 $R = 3819.83'$

Curve Data (81-22)
 $\Delta = 0^\circ 04' 00''$ L.
 $PI = \text{Sta. } 608 + 86.95$

Parcel	Grantor	Inst.	Date Recorded	Liber-Page	Cov.
6	D. H. Ellsworth	E	10-8-28	273-505	Cov.
6A	Daniel H. Ellsworth	Q.C.	6-10-30	276-3	---
6B	"	"	"	273-620	Cov.
6C	"	Q.C.	7-9-30	276-42	---
7	Charles W. Leverett	E	10-8-28	273-506	Cov.
8	Oak Park Land Co.	"	"	273-507	"
9	William Parros	"	"	273-508	"
10	Paul H. Ehman	"	"	273-509	"
11	Fred E. Scheidweiler	"	"	273-499	Cov.
12	Dunning Idle	"	11-13-28	273-527	---
13	Charles Hebbanwhite	"	10-8-28	273-510	---
14	Paul E. Ehman	"	"	273-511	---
15	Neil O. Staebler	"	"	273-512	Cov.
16	H. A. Bisbee	"	"	273-513	"
16A	Herbert A. Bisbee	"	1-14-30	273-602	"
17	August Gross	"	10-8-28	273-518	Cov.
18	Vern M. Cox	"	"	273-519	"
19	Albert L. Degreen	"	11-13-28	273-525	"
20	Arthur M. Knight	"	10-8-28	273-501	---
21	Powell Co.	"	"	273-520	---
22	August Gross	"	10-29-28	273-523	---
23	"	"	10-8-28	273-497	---
24	Zeno Miller	"	"	273-514	"
25	Bus Bray	"	"	273-517	"
26	Emma Marsh	"	"	273-521	"
27	Ernest Straeter	"	"	273-516	"
28	Cora Fitzgerald	"	"	273-522	---
29	Faust Kennedy-Potter Co.	"	"	273-515	Cov.
63	Carpenter School Dist.	"	8-26-29	273-565	---
64	A.Y. Beyer	"	"	273-563	---

Parcel	Grantor	Inst.	Date Recorded	Liber-Page	Cov.
C-1	Nat. Bk. & Trust Ann Arbor	D	12-7-61	973-14	L.A.
C-5	H. & H. Contr. & Equip. Co.	"	8-23-61	959-328	"
5A	Clark P. Barton, Jr.	"	8-17-61	958-572	"
C-7	Ruth L. Thoe	"	8-23-61	1017-182	"
9	Raynor S. Pilbeam	"	10-18-60	928-119	"
10	Merton C. Teare	"	11-23-60	932-11	---
11	Alvah A. Heald	"	8-17-61	958-576	---
12	Harry A. Doorn	"	6-26-61	953-193	---
13	Marshall E. Moore	"	11-23-60	932-13	---
14	Marie J. Walters	"	10-28-60	929-243	---
15	Stella S. Hurley	"	11-23-60	932-3	---
16	James H. Fice	"	"	932-31	---
17	Pearl Fossbach	"	2-2-61	939-75	---
18	Edward Foot	"	6-26-61	953-191	---
19	Peter G. Pocock	"	2-2-61	939-73	---
20	Philip M. Ryan	"	10-18-60	928-125	---
21	Chancey W. Powell	"	7-26-62	996-248	---
22	Freda A. Nelson	"	11-23-60	932-15	---
23	H. Eugene Bisson	"	10-18-60	928-123	---
24	Norma E. Graham	"	11-23-60	932-9	---
25	Floyd N. Coltham	"	"	932-7	---
26	William H. Gooden	"	"	932-5	---
27	George E. Cornell	"	6-26-61	953-189	---

Parcel	Grantor	Inst.	Date Recorded	Liber-Page	Cov.
28	George E. Cornell	D	6-26-61	953-187	L.A.
29	Raymond Benz	"	10-18-60	928-121	---
C-30	Curtis W. Redden	"	8-23-61	959-330	L.A.
33	Robert E. Keppel	"	2-2-61	939-71	---
34	George F. Downs, Jr.	"	1-11-62	976-280	L.A.
35	Henrika E. Greer	"	2-2-61	939-69	---
C-37	Esther S. Wilson	"	8-23-61	959-331	L.A.
C-38	Daisy M. Frey	"	"	959-333	"
39	Clay P. Bedford	"	9-22-61	963-162	---
C-41	Frank L. Bevier	"	8-23-61	959-335	L.A.
43A	City of Ann Arbor	"	8-17-61	958-574	"
43AE	"	E	"	958-540	Cov.
43B	Rhoda Realty Co.	D	10-9-61	966-82	---

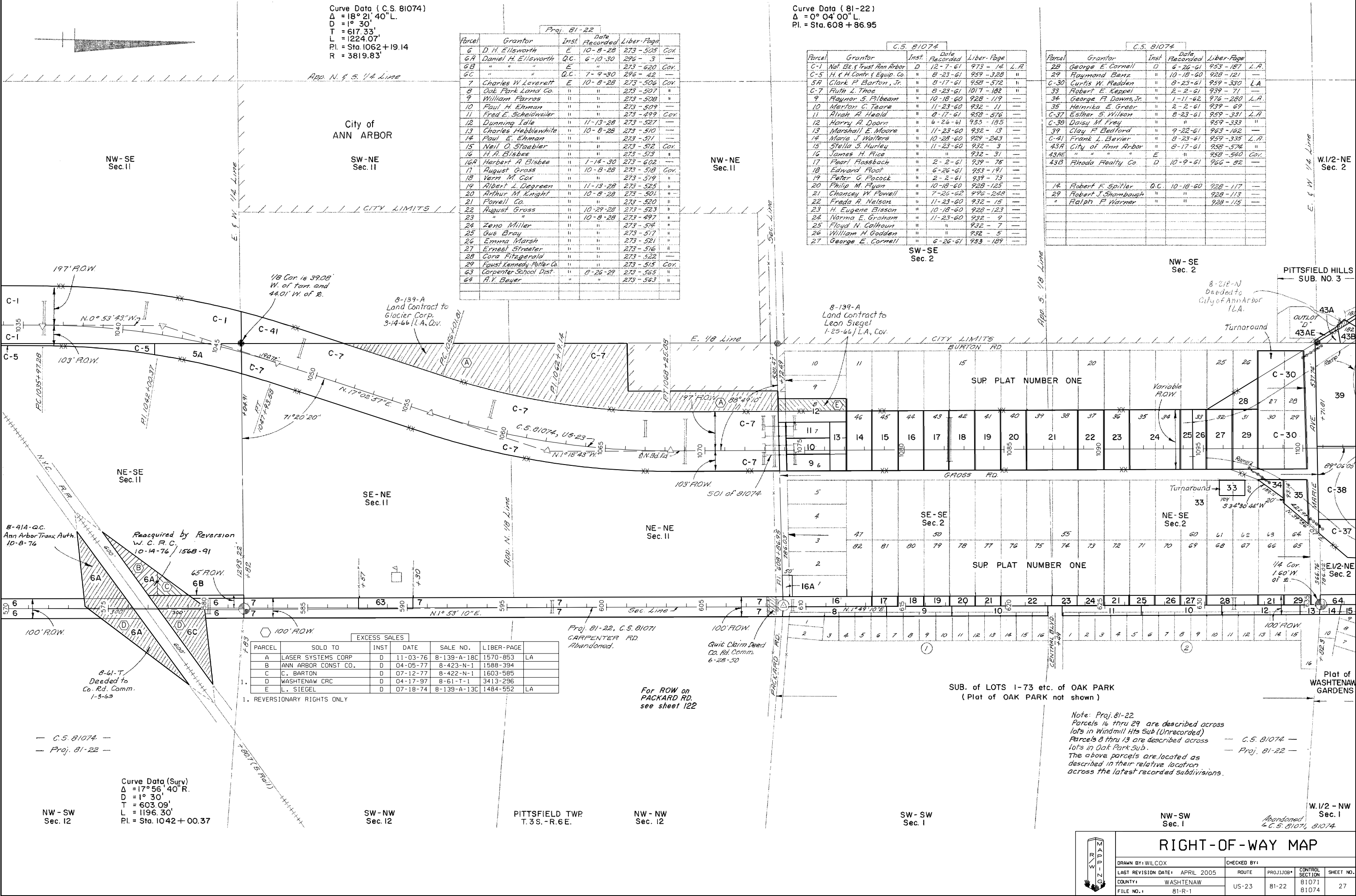

PARCEL	SOLD TO	INST.	DATE	SALE NO.	LIBER-PAGE	Cov.
A	LASER SYSTEMS CORP.	D	11-03-76	8-139-A-18C	1570-853	LA
B	ANN ARBOR CONST. CO.	D	04-05-77	8-423-N-1	1588-394	---
C	C. BARTON	D	07-12-77	8-422-N-1	1603-585	---
D	WASHTENAW CRC	D	04-17-97	8-61-T-1	3413-296	---
E	L. SIEGEL	D	07-18-74	8-139-A-13C	1484-552	LA

1. REVERSIONARY RIGHTS ONLY

EXCESS SALES

Proj. 81-22, C.S. 81071
 CARPENTER RD.
 Abandoned.

For ROW on
 PACKARD RD.
 see sheet 122

Quit Claim Deed
 Co. Rd. Comm.
 6-25-50

SUB. of LOTS 1-73 etc. of OAK PARK
 (Plat of OAK PARK not shown)

Note: Proj. 81-22
 Parcels 16 thru 29 are described across
 lots in Windmill Hts Sub (Unrecorded)
 Parcels 8 thru 13 are described across
 lots in Oak Park Sub.
 The above parcels are located as
 described in their relative location
 across the latest recorded subdivisions.

Curve Data (Surv)
 $\Delta = 17^\circ 56' 40''$ R.
 $D = 1^\circ 30'$
 $T = 603.09'$
 $L = 1196.30'$
 $PI = \text{Sta. } 1042 + 00.37$

SW-NW
 Sec. 12

PITTSFIELD TWP
 T. 3S. - R. 6E.

NW-NW
 Sec. 12

SW-SW
 Sec. 1

NW-SW
 Sec. 1

Abandoned
 C.S. 81071, 81074

RIGHT-OF-WAY MAP

DRAWN BY: WILCOX	CHECKED BY:	ROUTE	PROJ. JOB#	CONTROL SECTION	SHEET NO.
LAST REVISION DATE: APRIL 2005		US-23	81-22	81071	27
COUNTY: WASHTENAW				81074	
FILE NO.: 81-R-1					