

Curve Data
 $\Delta = 40^\circ 27' 35''$ L.
 $D = 1^\circ 30'$
 $T = 1407.64'$
 $L = 2697.31'$
 $P.I. = \text{Sta. } 1239 + 51.51$
 $R = 3819.72'$

ANN ARBOR TWP.
 T. 2 S. - R. 6 E.

SE - NE
 Sec. 23

NW - NE
 Sec. 23

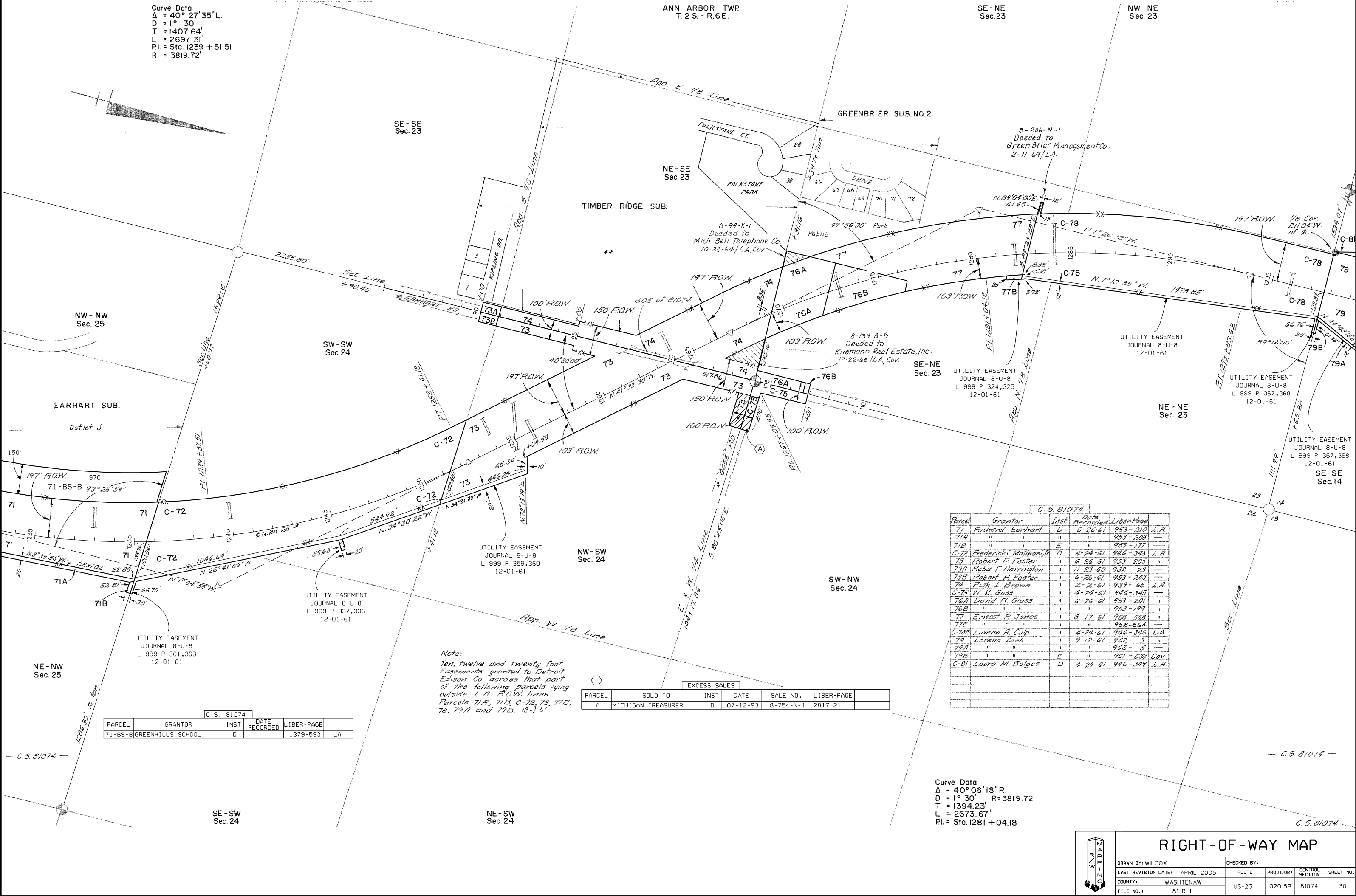

NW - NW
 Sec. 25

SW - SW
 Sec. 24

EARHART SUB.
 Outlot J

NE - NW
 Sec. 25

NW - SW
 Sec. 24

SW - NW
 Sec. 24

SE - NE
 Sec. 23

NE - NE
 Sec. 23

SE - SE
 Sec. 14

PARCEL	GRANTOR	INST	DATE RECORDED	LIBER-PAGE	LA
71-BS-B	GREENHILLS SCHOOL	D		1379-593	LA

Note:
 Ten, twelve and twenty foot Easements granted to Detroit Edison Co. across that part of the following parcels lying outside L.A. R.O.W. lines. Parcels 71A, 71B, C-72, 73, 77B, 78, 79A and 79B. 12-1-61

PARCEL	SOLD TO	INST	DATE	SALE NO.	LIBER-PAGE
A	MICHIGAN TREASURER	D	07-12-93	8-754-N-1	2817-21

Parcel	Grantor	Inst	Date Recorded	Libers-Page	L.A.
71	Richard Earhart	D	6-26-61	953-210	L.A.
71A	"	"	"	953-208	"
71B	"	E	"	953-177	"
C-72	Frederick C. Matthaei, Jr.	D	4-24-61	946-343	L.A.
73	Robert P. Foster	"	6-26-61	953-205	"
73A	Reba F. Harrington	"	11-23-60	932-29	"
73B	Robert P. Foster	"	6-26-61	953-203	"
74	Ruth L. Brown	"	2-2-61	939-65	L.A.
C-75	W. K. Goss	"	4-24-61	946-345	"
76A	David R. Glass	"	6-26-61	953-201	"
76B	"	"	"	953-199	"
77	Ernest F. Jones	"	8-17-61	958-568	"
77B	"	"	"	958-564	"
C-78B	Luman A. Culp	"	4-24-61	946-346	L.A.
79	Lorena Zeeb	"	9-12-61	962-3	"
79A	"	"	"	962-5	"
79B	"	E	"	961-638	Cov.
C-81	Laura M. Bolgos	D	4-24-61	946-349	L.A.

Curve Data
 $\Delta = 40^\circ 06' 18''$ R.
 $D = 1^\circ 30'$ R = 3819.72'
 $T = 1394.23'$
 $L = 2673.67'$
 $P.I. = \text{Sta. } 1281 + 04.18$

RIGHT-OF-WAY MAP

DRAWN BY: WILCOX	CHECKED BY:
LAST REVISION DATE: APRIL 2005	ROUTE
COUNTY: WASHTENAW	PROJ. JOB#
FILE NO. 1	CONTROL SECTION
81-R-1	81074
US-23	02015B
	SHEET NO.
	30