

1 2 3 4 5 6 7 8 9 10 11 12 13 14 15 16 17 18 19 20 21 22 23 24 25 26 27 28 29 30 31 32 33 34 35 36 37 38 39 40 41 42 43 44 45 46 47 48 49 50 51 52 53 54 55 56 57 58 59

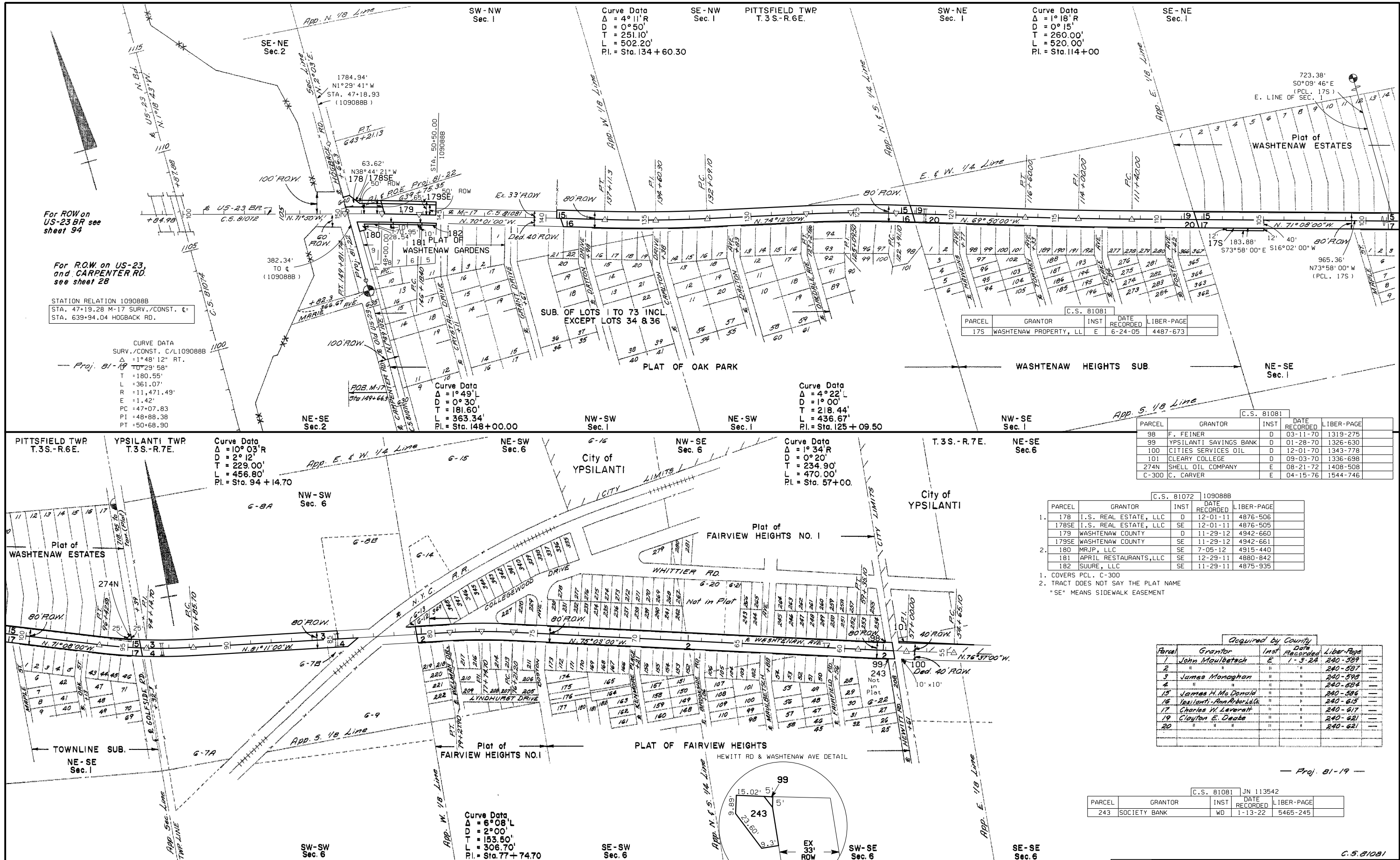

For ROW on US-23 BR see sheet 94

For ROW on US-23 and CARPENTER RD. see sheet 28

STATION RELATION 1090888
 STA. 47+19.28 M-17 SURV./CONST. C.
 STA. 639+94.04 HOGBACK RD.

CURVE DATA
 SURV./CONST. C/L 1090888
 $\Delta = 1^\circ 48' 12''$ RT.
 $T = 180.55'$
 $L = 361.07'$
 $R = 11,471.49'$
 $E = 1.42'$
 $PC = 47+07.83$
 $PI = 48+88.38$
 $PT = 50+68.90$

CURVE DATA
 $\Delta = 10^\circ 03' R$
 $D = 2^\circ 12'$
 $T = 229.00'$
 $L = 456.80'$
 $PI = Sta. 94 + 14.70$

CURVE DATA
 $\Delta = 1^\circ 49' L$
 $D = 0^\circ 30'$
 $T = 181.60'$
 $L = 363.34'$
 $PI = Sta. 148 + 00.00$

CURVE DATA
 $\Delta = 4^\circ 11' R$
 $D = 0^\circ 50'$
 $T = 251.10'$
 $L = 502.20'$
 $PI = Sta. 134 + 60.30$

CURVE DATA
 $\Delta = 4^\circ 22' L$
 $D = 1^\circ 00'$
 $T = 218.44'$
 $L = 436.67'$
 $PI = Sta. 125 + 09.50$

CURVE DATA
 $\Delta = 1^\circ 18' R$
 $D = 0^\circ 15'$
 $T = 260.00'$
 $L = 520.00'$
 $PI = Sta. 114 + 00$

PARCEL	GRANTOR	INST	DATE RECORDED	LIBER-PAGE
175	WASHTENAW PROPERTY, LL	E	6-24-05	4487-673

PARCEL	GRANTOR	INST	DATE RECORDED	LIBER-PAGE
98	F. FEINER	D	03-11-70	1319-275
99	YPSILANTI SAVINGS BANK	D	01-28-70	1326-630
100	CITIES SERVICES OIL	D	12-01-70	1343-778
101	CLEARY COLLEGE	D	09-03-70	1336-698
274N	SHELL OIL COMPANY	E	08-21-72	1408-508
C-300	C. CARVER	E	04-15-76	1544-746

PARCEL	GRANTOR	INST	DATE RECORDED	LIBER-PAGE
178	I.S. REAL ESTATE, LLC	D	12-01-11	4876-506
178SE	I.S. REAL ESTATE, LLC	SE	12-01-11	4876-505
179	WASHTENAW COUNTY	D	11-29-12	4942-660
179SE	WASHTENAW COUNTY	SE	11-29-12	4942-661
180	MRJP, LLC	SE	7-05-12	4915-440
181	APRIL RESTAURANTS, LLC	SE	12-29-11	4880-842
182	SUURE, LLC	SE	11-29-11	4875-935

- COVERS P.L. C-300
 - TRACT DOES NOT SAY THE PLAT NAME
- "SE" MEANS SIDEWALK EASEMENT

Parcel	Grantor	Inst	Date Recorded	Libers-Page
1	John Maulbetsch	E	1-9-22	240-589
2	"	"	"	240-587
3	James Monaghan	"	"	240-590
4	"	"	"	240-584
15	James H. McDaniel	"	"	240-586
16	Ypsilanti Ann Arbor, L.L.C.	"	"	240-615
17	Charles W. Laverath	"	"	240-617
19	Clayton E. Deake	"	"	240-621
20	"	"	"	240-621

PARCEL	GRANTOR	INST	DATE RECORDED	LIBER-PAGE
243	SOCIETY BANK	WD	1-13-22	5465-245

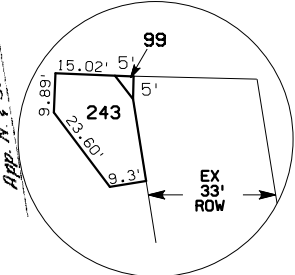

RIGHT-OF-WAY MAP

DRAWN BY: WILCOX	CHECKED BY: MJF	DATE: 6/7/2022
LAST REVISION DATE: 7-25-14	ROUTE: M-17	PROJ JOB: 81-19
COUNTY: WASHTENAW	CONTROL SECTION: 81081	SHEET NO.: 95
FILE NO.: 81-R-1		

C.S. 81081