

Proj. 81-7

Parcel	Grantor	Inst	Date Recorded	Liber-Page
8	Ford Motor Co.	Q.C.	2-2-45	393-287
20	Jane Carnahan	D	11-15-44	383-148
22	Laura G. O'Neill	D	9-18-43	371-495
36	Harriet C. Gattermole	"	1-13-43	366-584
37	Makari Zinchuk	"	4-23-43	367-544
40	Ira Towler	"	1-13-43	366-582
41	Harriet C. Gattermole	"	"	366-583
42	Edwin Towler	"	"	366-585
43	"	"	9-10-43	371-401
44	Earl Shafer	Q.C.	"	369-242
44	Frank A. Stivers	D	1-13-43	366-590
47	A. Quoy Beyer	"	12-13-43	372-461
49	William G. Hayes	"	"	372-482
50	Ross K. Bower	"	9-10-43	371-450
51	Benjamin Halpern	"	"	371-455
52	Charlotte Allen	"	"	371-455
67	Nelson D. Boutell	"	12-13-43	372-477
79	Paul H. Ehman	"	"	372-469
79A	"	"	1-17-45	396-B
91	Stephen Lysak	"	12-16-43	372-510
92	Fred Dupont	"	9-10-43	371-394
93	Nelson D. Boutell	"	"	371-445
94	Ezra J. Bechtel	Q.C.	"	369-239
95	Makari Zinchuk	D	12-13-43	372-460
103	Ross K. Bower	"	9-10-43	371-393
107	John Breisinger	Q.C.	"	369-249
107	Floyd J. King	D	"	371-447
108	Stanley Borinski	"	9-10-43	371-400
109	Ross K. Bower	"	12-13-43	372-468
109	Fred Bechtel	Q.C.	"	369-240
110	Ross K. Bower	D	9-10-43	371-452
111	John C. Dedigkoe	Q.C.	"	369-247
111	Ross K. Bower	D	"	371-451
111	A. G. Michos	Q.C.	"	369-240
112	Paul H. Ehman	D	12-13-43	372-459
123	"	"	6-1-44	380-304
21	Henry Allen	"	"	380-308
94	Gilbert Jones	"	9-13-43	371-415

Curve Data (E. Bd. Rdwy.)					Curve Data (W. Bd. Rdwy.)					Curve Data (Surv. & L.)				
$\Delta = 49^{\circ} 01' L.$	$\Delta = 52^{\circ} 41' L.$	$\Delta = 52^{\circ} 41' 00" L.$	$D = 2^{\circ} 00'$	$D = 2^{\circ} 30'$	$D = 2^{\circ} 30'$	$T = 1306.13'$	$T = 1134.86'$	$T = 1134.86'$	$L = 2450.83'$	$L = 2107.33'$	$L = 2107.33'$	$PI = Sta. 274 + 32.98$	$PI = Sta. 270 + 71.80$	$PI = Sta. 270 + 44.56$

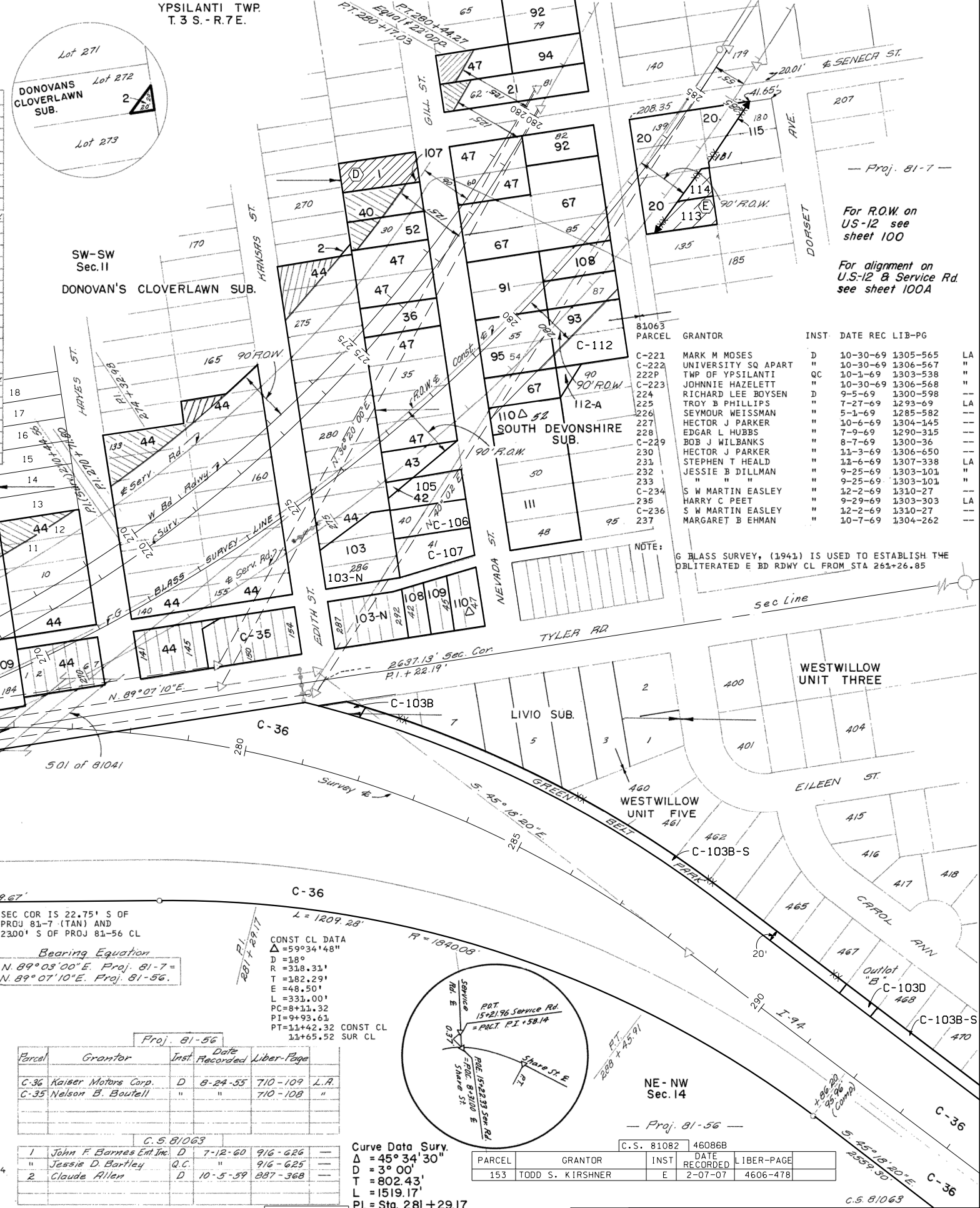

LAPHAM & HOWE'S YPSI MANOR SUB.

EAST LAWN SUB.

SOUTH DEVONSHIRE SUB.

WESTWILLOW UNIT THREE

WESTWILLOW UNIT EIGHT

SHADY KNOLL ESTATES No. 4

SHADY KNOLL ESTATES No. 5

NE - NW  
Sec. 14

1. PARCELS 37, 93 & 95 SUPERCEDED BY PARCEL C-112.

PARCEL	GRANTOR	INST	DATE REC	LIB-PG
C-221	MARK M MOSES	D	10-30-69	1305-565
C-222	UNIVERSITY SQ APART	"	10-30-69	1306-567
C-229	TWP OF YPSILANTI	QC	10-1-69	1303-538
C-223	JOHNNIE HAZELETT	"	10-30-69	1306-568
224	RICHARD LEE BOYSEN	D	9-5-69	1300-598
225	TRAY B PHILLIPS	"	7-27-69	1293-69
226	SEYMOUR WEISSMAN	"	5-1-69	1285-582
227	HECTOR J PARKER	"	10-6-69	1304-145
228	EDGAR L HUBBS	"	7-9-69	1290-315
C-229	BOB J WILBANKS	"	8-7-69	1300-36
230	HECTOR J PARKER	"	11-3-69	1306-650
231	STEPHEN T HEALD	"	11-6-69	1307-338
232	JESSIE B DILLMAN	"	9-25-69	1303-101
233	"	"	9-25-69	1303-101
C-234	S W MARTIN EASLEY	"	12-2-69	1310-27
235	HARRY C PEET	"	9-29-69	1303-303
C-236	S W MARTIN EASLEY	"	12-2-69	1310-27
237	MARGARET B EHMEN	"	10-7-69	1304-262

NOTE:  
6 BLASS SURVEY, (1941) IS USED TO ESTABLISH THE OBLITERATED E. BD RDWY CL FROM STA 261+26.85

Bearing Equation  
N. 89° 03' 00" E. Proj. 81-7 =  
N. 89° 07' 10" E. Proj. 81-56.

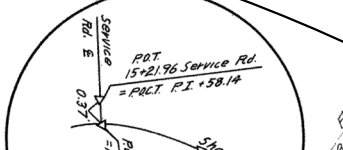

Parcel	Grantor	Inst	Date Recorded	Liber-Page
C-36	Kaiser Motors Corp.	D	8-24-55	710-109
C-35	Nelson B. Boutell	"	"	710-108

Parcel	Grantor	Inst	Date Recorded	Liber-Page
1	John F. Barnes Ent Inc.	D	7-12-60	916-626
2	Jessie D. Bartley	Q.C.	"	916-625
2	Claude Allen	D	10-5-59	887-368

Parcel	Grantor	Inst	Date Recorded	Liber-Page
153	TODD S. KIRSHNER	E	2-07-07	4606-478

RIGHT-OF-WAY MAP

Drawn By	Checked By	Route	Proj/JOB#	Control Section	Sheet No.
WILCOX		1-94	81-7	81063	85

Parcel	Grantor	Inst	Date Recorded	Liber-Page
103	FRANCOIS PROPERTIES	D	04-10-87	2128-384
C-103B	F. GATTEGNO	D	08-27-87	2169-275
C-103B	F. GATTEGNO	D	11-21-90	2454-452
C-103D	D. MCDONALD	D	01-10-90	2376-806
105	M. TOWLER	D	11-24-86	2096-420
C-106	H. WARDEN	D	10-26-86	2083-184
C-107	D. PADS	D	10-14-86	2085-37
108	DNR	D	05-27-86	2050-40
109	J. BASKETT	D	09-03-86	2074-87
110	B. VEALEY	D	05-01-87	2133-697
111	C. MCGUIRE	D	08-20-86	2070-592
112A	E. SHELDON	D	04-13-88	2219-126
C-112	G. SANDERS	D	10-20-87	2183-159
113	B. IMOGENE	D	04-17-97	3413-248

Parcel	Grantor	Inst	Date Recorded	Liber-Page
113	E. LANGSTAFF	D	05-02-97	3420-926
114	GATEWAY BUILDING CO.	D	03-06-89	2299-663
115	M. ANDERSON	D	03-12-87	2122-471

Parcel	Sold To	Inst	Date	Sale No.	Liber-Page
A	PATRICIA L. DAVIDSON	D	6-26-85	8-594-A-3	
B	SHARON LEE COLWELL	D	6-26-85	8-594-A-1	
C	STONE MTN. PARTNERS	D	10-16-97	8-852-0C-1	3517-347
D	D. BURCHETT	D	06-08-92	8-719-A-15C	2635-942
E	EL INV. PROPERTIES	QC	5-09-17	TRACT 1418	5205-491

1. PORTION OF 103N OVERLAPS PCL 103.