

SUPERIOR TWP.
T2S-R7E

CURVE DATA EB SURV.&CONST. C/L
 $\Delta +33^{\circ}01'50''$ LT
 $D +01^{\circ}00'00''$
 $T +1698.84'$
 $L +3303.06'$
 $R +5729.58'$
 $PC +147+86.79$
 $PI +164+85.63$
 $PT +180+89.85$

CURVE DATA WB CONST. C/L
 $\Delta +33^{\circ}01'50''$ LT
 $D +1^{\circ}1'15.7''$
 $T +1663.85'$
 $L +3235.03'$
 $R +5729.58'$
 $PC +147+86.79$
 $PI +164+50.64$
 $PT +180+21.82$

SE-SW
SEC.34

SALEM TWP.
T1S-R7E

NW-SE
SEC.34

PARCEL	GRANTOR	INST.	DATE RECORDED	LIBER-PAGE	
80A	L. ARBAN	D	04-06-72	1391-769	LA
80B	L. ARBAN	D	04-06-72	1391-970	LA
82	UNITED MEMORIAL GARDENS	D	03-01-72	1388-363	LA
83	G. LOGAN	D	07-29-74	1485-639	LA
85	P. ASTLE	D	01-17-72	1384-325	LA
85E	P. ASTLE	E	01-17-72	1384-323	-
86	H. HERMANS	D	04-06-72	1391-807	LA
86E	H. HERMANS	E	05-09-72	1395-522	-
C-87	L. HERMANS	D	09-14-72	1411-747	-
88	A. REINHOLZ	D	04-10-72	1393-45	-
C-89	C. WALKER	D	08-10-72	1407-277	-
91	M. SMITH	D	02-24-72	1387-800	LA
92	E. TROWBRIDGE	D	06-09-72	1399-221	-
92E	E. TROWBRIDGE	E	06-09-72	1399-219	-
C-93	W. HUFF	D	02-16-73	1429-372	LA
C-93E	W. HUFF	E	02-16-73	1429-372	-
94	A. HEIDT	D	12-08-72	1422-150	LA
94E	A. HEIDT	E	12-08-72	1422-148	-
95	DETROIT EDISON CO.	D	7-28-78	1663-442	LA
95E	DETROIT EDISON CO.	E	N/A	N/A	LA
96	PLYMOUTH COUNTRY CLUB	D	08-08-72	1406-787	LA
96E	PLYMOUTH COUNTRY CLUB	E	09-07-72	1410-853	-

1. COMBINED WITH PARCEL FILE 118
2. TYPE 11 ERROR
3. RERECORDED 8-30-73 LIBER 1453 PAGE 305, LA RIGHTS

STATION EQUATION W.B.D.
 STA. 180+21.82 W.B.D. BACK+
 STA. 180+39.85 E.B.D. AHEAD
 LINE SHORTENS 68.03'

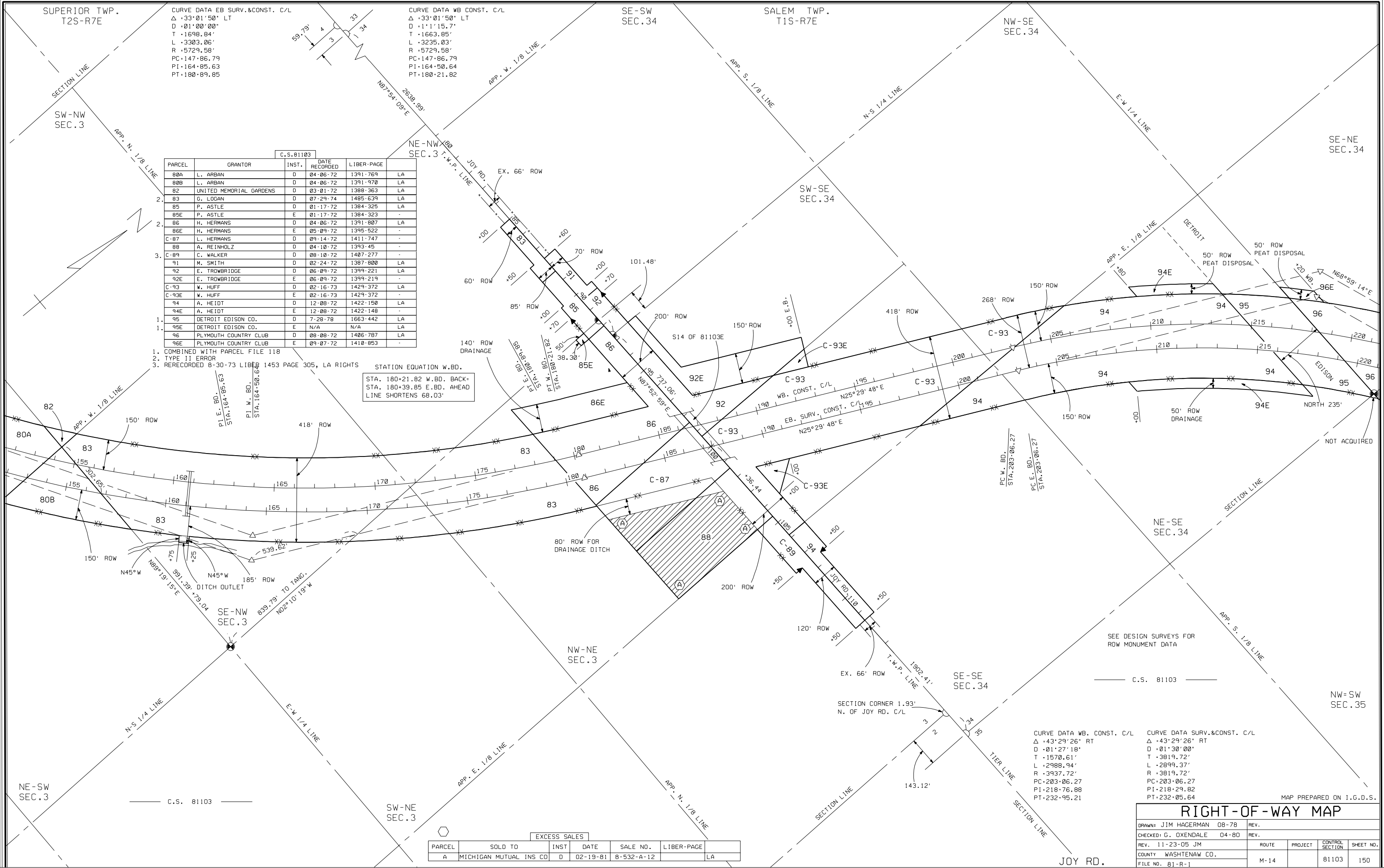

CURVE DATA WB. CONST. C/L
 $\Delta +43^{\circ}29'26''$ RT
 $D +01^{\circ}27'18''$
 $T +1570.61'$
 $L +2988.94'$
 $R +3937.72'$
 $PC +203+06.27$
 $PI +218+76.88$
 $PT +232+95.21$

CURVE DATA SURV.&CONST. C/L
 $\Delta +43^{\circ}29'26''$ RT
 $D +01^{\circ}30'00''$
 $T +3819.72'$
 $L +2899.37'$
 $R +3819.72'$
 $PC +203+06.27$
 $PI +218+29.82$
 $PT +232+05.64$

RIGHT-OF-WAY MAP					
DRAWN: JIM HAGERMAN	08-78	REV.			
CHECKED: G. OXENDALE	04-80	REV.			
REV. 11-23-05 JM	ROUTE	PROJECT	CONTROL SECTION	SHEET NO.	
COUNTY WASHTENAW CO.	M-14		81103	150	
FILE NO. 81-R-1					

EXCESS SALES					
PARCEL	SOLD TO	INST	DATE	SALE NO.	LIBER-PAGE
A	MICHIGAN MUTUAL INS CO	D	02-19-81	8-532-A-12	LA

MAP PREPARED ON I.G.D.S.