

1 2 3 4 5 6 7 8 9 10 11 12 13 14 15 16 17 18 19 20 21 22 23 24 25 26 27 28 29 30 31 32 33 34 35 36 37 38 39 40 41 42 43 44 45 46 47 48 49 50 51 52 53 54 55 56 57 58 59 60 61 62



YPSILANTI TWP.
T3S-R7E

PRIVATE CLAIM 691

CITY OF
YPSILANTI

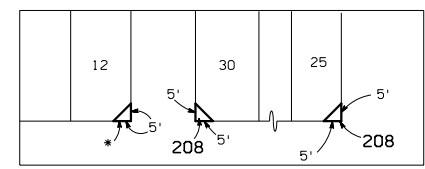

PARCEL 208 & * DETAILS (NOT TO SCALE)

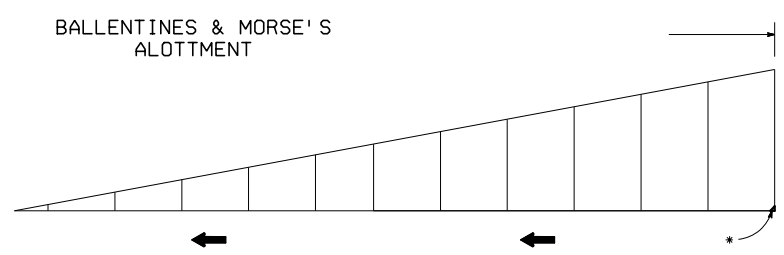

BALLENTINES & MORSE'S
ALLOTMENT

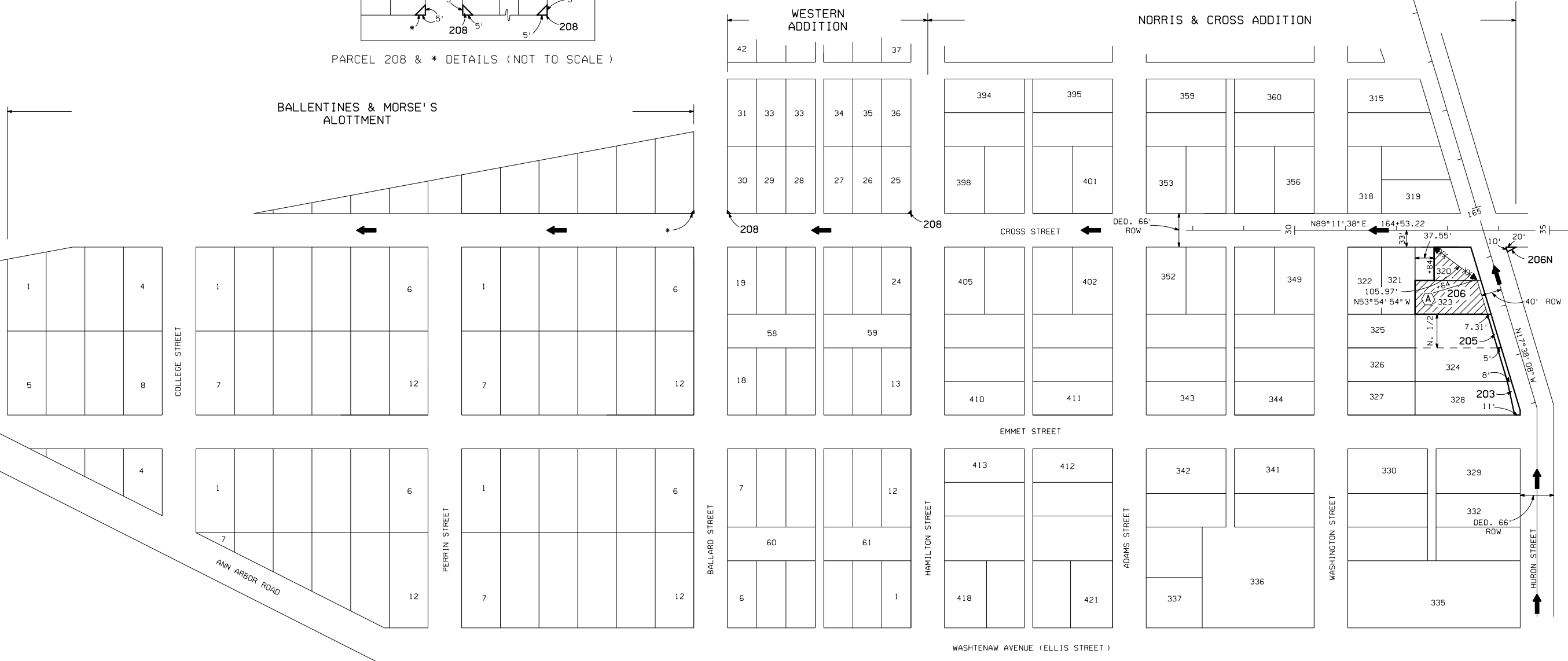

C.S. 81081				
PARCEL	GRANTOR	INST	DATE RECORDED	LIBER-PAGE
208	J. DEARDEN	D	05-05-70	1324-365

EXCESS SALES					
PARCEL	SOLD TO	INST	DATE	SALE NO.	LIBER-PAGE
A	JOHN FITZHARRIS	D	7-16-81	8-397-OC-1	LA

C.S. 81083				
PARCEL	GRANTOR	INST	DATE RECORDED	LIBER-PAGE
203	G. STEWART	D	12-15-70	1344-879
205	FIRST PRESBYTERIAN	D	12-15-70	1344-833
206N	J. SHAREMET	D	04-22-70	1323-173
206	MCCLANAHAN REFINERIES	D	07-13-70	1331-862
1.	* ATLANTIC RICHFIELD CO.	D	12-15-70	1344-809

1. ERROR IN DESCRIPTION.

RIGHT-OF-WAY MAP

DRAWN BY: WILCOX		CHECKED BY: M.J.F. 8/2021	
LAST REVISION DATE: 5-26-15	ROUTE: M-17	PROJ/JOB: 81083	SHEET NO. 155
COUNTY: WASHTENAW	SECTION: 81081	FILE NO.: 81-R-1	