

For US-23 BR. Connection  
(Proj. 81-27, West) see  
sheet 115

Proj. 81-27  
(Never Built)

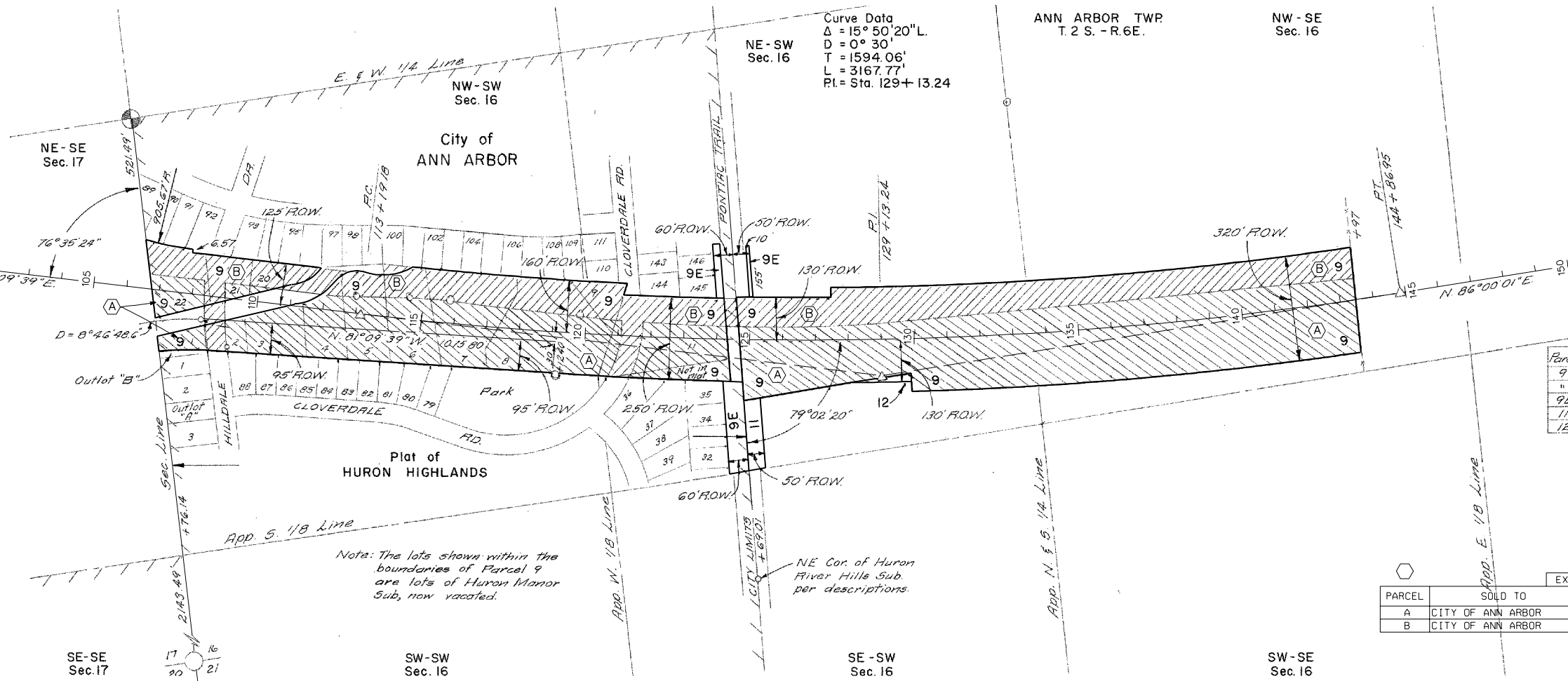

Curve Data  
 $\Delta = 15^\circ 50' 20''$  L.  
 $D = 0^\circ 30'$   
 $T = 1594.06'$   
 $L = 3167.77'$   
 $PI = \text{Sta. } 129+13.24$

ANN ARBOR TWP.  
T. 2 S. - R. 6 E.

NW - SE  
Sec. 16

Proj. 81-27

Parcel	Grantor	Inst.	Date Recorded	Liber-Page	L.A.
9	Edna J. Burke	D	2-26-57	775-655	L.A.
"	Neil Staebler	Q.C.	"	775-644	"
9E	Edna J. Burke	E	8-9-56	753-234	Cov.
11	Loran C. Brown	"	12-4-56	766-604	"
12	Otto Moehrie	D	"	766-608	L.A.

EXCESS SALES

PARCEL	SOLD TO	INST	DATE	SALE NO.	LIBER-PAGE
A	CITY OF ANN ARBOR	D	6-11-65	8-197-N-1	
B	CITY OF ANN ARBOR	D	4-25-62	8-43-N	

SE-SE  
Sec. 17

SW-SW  
Sec. 16

SE-SW  
Sec. 16

SW-SE  
Sec. 16

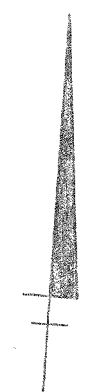

Curve Data  
 $\Delta = 6^\circ 08' 40''$  L.  
 $D = 0^\circ 30' 00''$   
 $T = 615.03'$   
 $L = 1228.88'$   
 $PI = \text{Sta. } 323+46.09$

SE-SE  
Sec. 12

ANN ARBOR TWP.  
T. 2 S. - R. 6 E.

SUPERIOR TWP.  
T. 2 S. - R. 7 E.

SW-SW  
Sec. 7

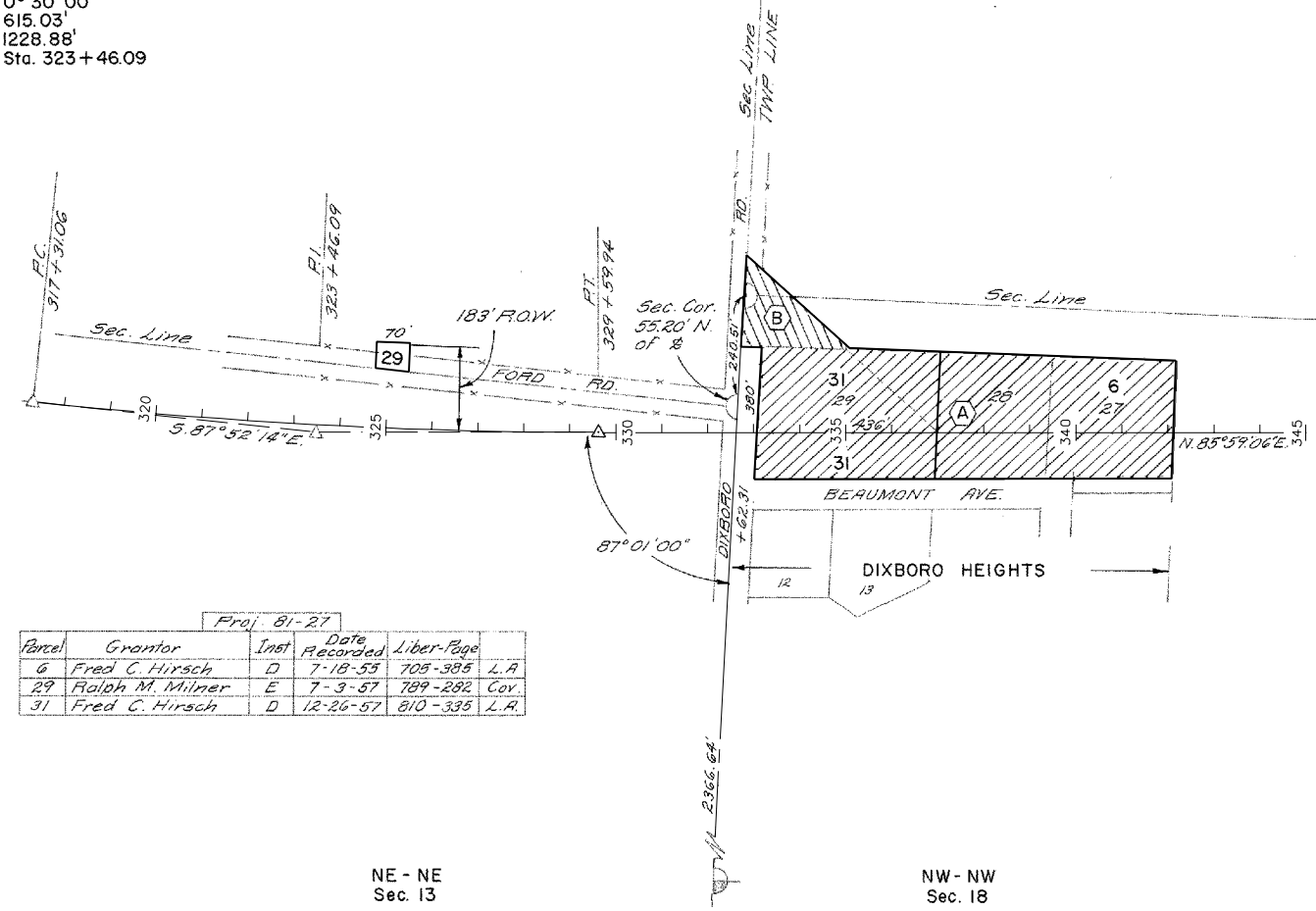

Proj. 81-27

Parcel	Grantor	Inst.	Date Recorded	Liber-Page	L.A.
6	Fred C. Hirsch	D	7-18-55	705-385	L.A.
29	Ralph M. Milner	E	7-3-57	789-282	Cov.
31	Fred C. Hirsch	D	12-26-57	810-335	L.A.

EXCESS SALES

PARCEL GRANTEE	INST	DATE	SALE NO.	ITEM
A EWING INVESTMENT CORPD		10-15-75	8-260-A	2
B VOLTAIRINE E WEGGEL	"	3-19-70	8-233-N	1

Proj. 81-27  
(Never Built)

NE-NE  
Sec. 13

NW-NW  
Sec. 18

C.S. 81073



RIGHT-OF-WAY MAP

DRAWN BY: WILCOX	CHECKED BY:	ROUTE	PROJ. JOB#	CONTROL SECTION	SHEET NO.
LAST REVISION DATE: APRIL 2005					
COUNTY: WASHTENAW			81-27	81073	131
FILE NO.: 81-R-1					