

Curve Data  
 Δ = 0°22' L  
 D = 0°04'  
 T = 275.02'  
 L = 550.00'  
 P.I. = Sta. 318 + 46.00

Note:  
 The Survey & as shown is also the line to which R.O.W. was acquired. There are many discrepancies in this area. It is apparent from a survey by Atwell-Hicks that the plats were also originally to this line. Their survey in 1960 shows the lot lines 30.78' southerly at Mansfield St. to 0.07' southerly at Wallace Blvd. The back lot lines remain stationary. Between lots 362 and 367, westerly of Mansfield St., the lots moved southerly in their entirety. There are also two curves on the ground where the road is actually south of our Survey & and appear to correspond with the road shown in dashed lines and agree with the Atwell-Hicks Surveys.

Proj. 81-5

Parcel	Grantor	Inst.	Date Recorded	Liber-Page
59	Stanley G. Stevens	E	12-8-27	273-441
61	W. Button	E	5-4-26	266-516
62	Everett W. Wiard	"	"	266-541
63	O. Button	"	"	266-540
64	Charles O. Simpson	"	"	266-539
65	Frank A. Stivers	"	"	266-538
66	O. Button	"	"	266-535
67	"	"	"	266-533
68	Edith M. Leonard	"	"	266-534
69	Joseph E. Warner	"	1-13-27	266-615
* 75	Alice H. Thomas	"	"	266-590
86	W. O. P. Cameron	"	"	266-597

\* Error in description.

Plat Line From 1977 Survey

CS 81032

PARCEL	GRANTOR	INST	DATE REC	LIBER-PAGE
126	CITY OF YPSILANTI	D	3-6-84	1918-17
129	J VALLATO	"	8-9-83	1888-40
140	M HENDERSON	"	8-16-83	1888-755
140	A LAMP	QC	"	1888-757
140	N STAMOS	D	"	1888-759
141	J GILLENWATER	"	2-1-83	1863-396
142	H CARROLL	"	1-14-83	1861-910
142-E	H CARROLL	E	1-14-83	1861-908
143	J KRUKONIS	D	2-16-83	1864-334
144	W BROWN	"	2-1-83	1863-398
145	A WEBB	"	12-3-82	1857-538
146	G LEATHERS	"	8-15-83	1888-606
147	J PORTER	"	9-15-83	1894-76
147-E	"	E	"	"
151	M CARPENTER	D	2-15-83	1864-659
152	CHR LIFE CENTER CH	"	8-22-83	1889-802
152	CORRIGAN HOME CORP	"	"	1889-804
153	INC	"	"	"
153	S BUTLER	D	1-4-83	1860-791
154	THE ROSSEN HOUSE	"	12-12-80	1785-741
149	PERMIT	"	"	"
150	PERMIT	"	"	"
148	R L NICHOLSON	D	"	"

Proj. 81-8

Note:  
 Dimensions and Bearings shown are taken from several surveys in this area by Atwell-Hicks, Inc.  
 Other surveys by them west of this area to Hewitt Rd. indicate 50' R.O.W. where we have acquired none. See previous sheet.

Note:  
 Dimensions are shown in Morse's Add. per plat and as measured by Atwell-Hicks in their Survey. There are many variable differences in this area as to the exact location of centerlines and R.O.W. lines.

Note:  
 Lots and Streets in the Bartholemew's Add. are asked with dimensions given on plat. Apparently at right angles on plat and aerials.

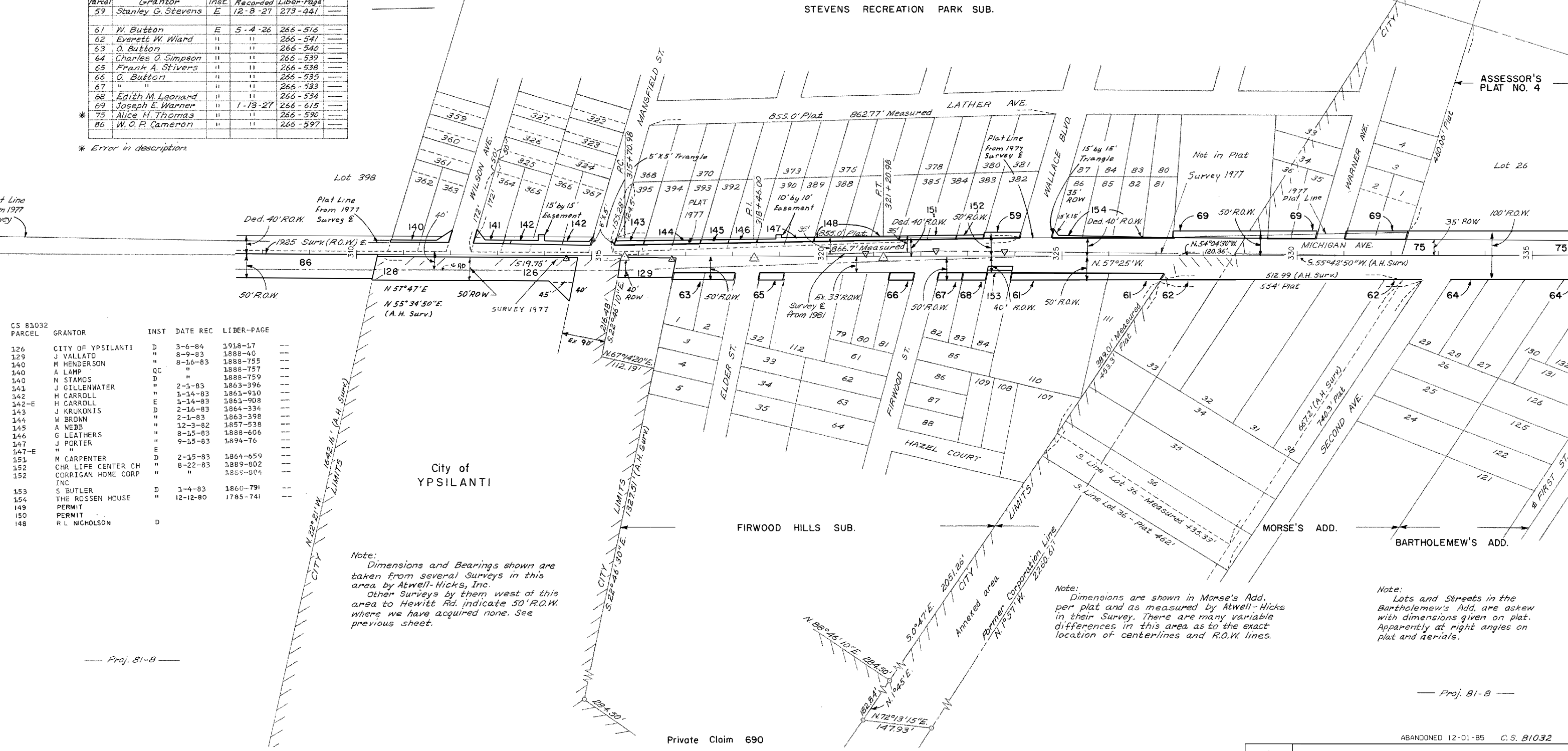

RIGHT-OF-WAY MAP

DRAWN BY: WILCOX	CHECKED BY:
LAST REVISION DATE: APRIL 2005	ROUTE
COUNTY: WASHTENAW	PROJ. JOB: 81-8
FILE NO.: 81-R-1	CONTROL SECTION: 81032
	SHEET NO.: 53