

Curve Data (81-21)
 $\Delta = 4^{\circ} 58' 30''$ L.
 $D = 0^{\circ} 30'$
 $T = 497.8'$
 $L = 995.0'$
 $P.I. = \text{Sta. } 196 + 75.88$

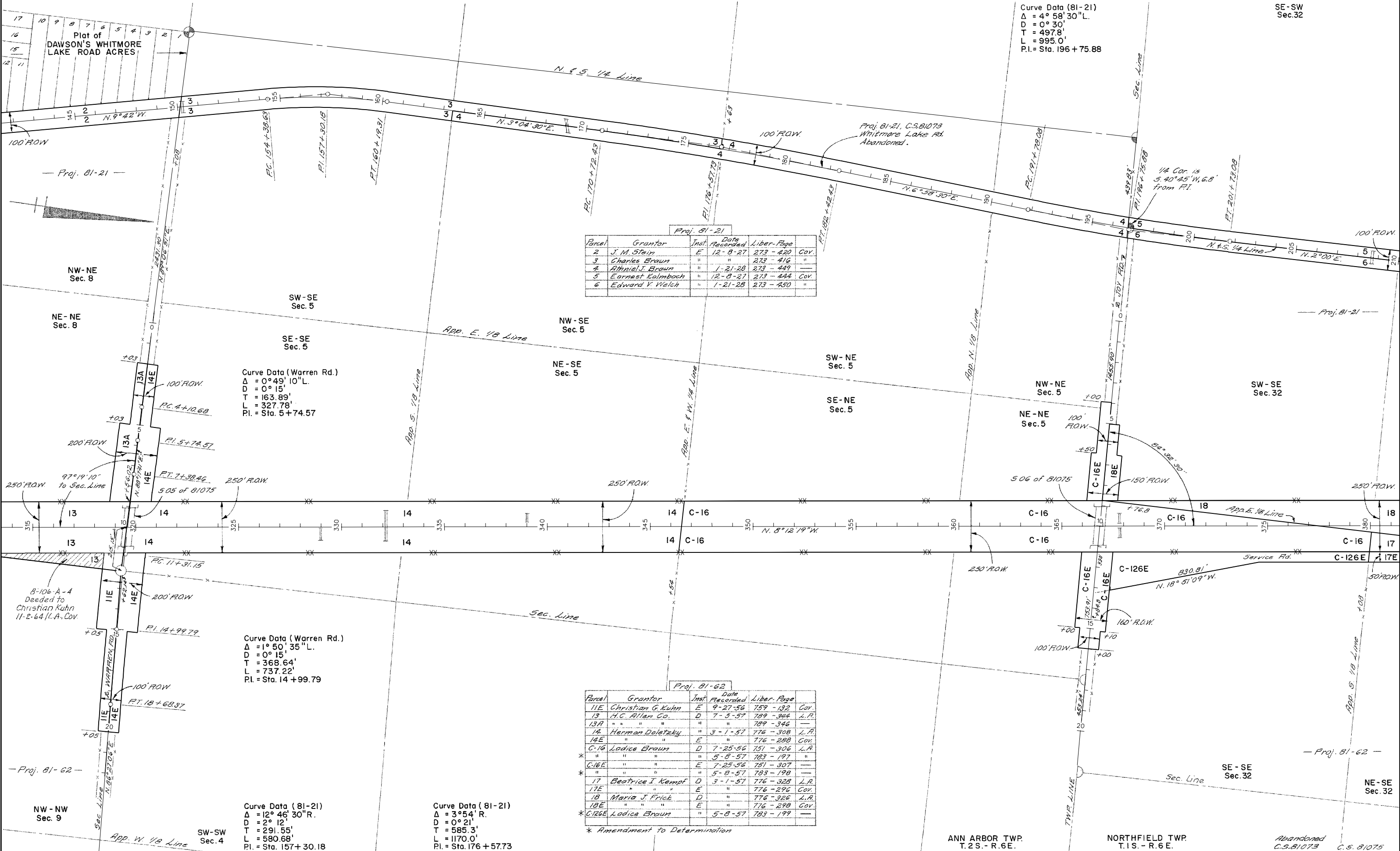

Proj. 81-21

Parcel	Grantor	Inst.	Date Recorded	Liber-Page	
2	J. M. Stein	E	12-8-27	273 - 420	Cov.
3	Charles Braun	"	"	273 - 416	"
4	Athiel J. Braun	"	1-21-28	273 - 449	"
5	Earnest Kalmbach	"	12-8-27	273 - 444	Cov.
6	Edward V. Welch	"	1-21-28	273 - 450	"

Proj. 81-62

Parcel	Grantor	Inst.	Date Recorded	Liber-Page	
11E	Christian G. Kuhn	E	9-27-56	759 - 132	Cov.
13	H.C. Allen Co.	D	7-5-57	789 - 344	L.R.
13A	"	"	"	789 - 346	"
14	Herman Dolezky	"	3-1-57	776 - 308	L.R.
14E	"	E	"	776 - 288	Cov.
C-16	Ladice Braun	D	7-25-56	751 - 306	L.A.
"	"	"	5-8-57	783 - 197	"
C-16E	"	E	7-25-56	751 - 307	"
"	"	"	5-8-57	783 - 198	"
17	Beatrice I. Kempf	D	3-1-57	776 - 328	L.R.
17E	"	E	"	776 - 296	Cov.
18	Maria J. Frick	D	"	776 - 326	L.A.
18E	"	E	"	776 - 298	Cov.
C-126E	Ladice Braun	"	5-8-57	783 - 199	"

* Amendment to Determination

Curve Data (Warren Rd.)
 $\Delta = 0^{\circ} 49' 10''$ L.
 $D = 0^{\circ} 15'$
 $T = 163.89'$
 $L = 327.78'$
 $P.I. = \text{Sta. } 5 + 74.57$

Curve Data (Warren Rd.)
 $\Delta = 1^{\circ} 50' 35''$ L.
 $D = 0^{\circ} 15'$
 $T = 368.64'$
 $L = 737.22'$
 $P.I. = \text{Sta. } 14 + 99.79$

Curve Data (81-21)
 $\Delta = 12^{\circ} 46' 30''$ R.
 $D = 2^{\circ} 12'$
 $T = 291.55'$
 $L = 580.68'$
 $P.I. = \text{Sta. } 157 + 30.18$

Curve Data (81-21)
 $\Delta = 3^{\circ} 54' R.$
 $D = 0^{\circ} 21'$
 $T = 585.3'$
 $L = 1170.0'$
 $P.I. = \text{Sta. } 176 + 57.73$

ANN ARBOR TWP.
T. 2 S. - R. 6 E.

NORTHFIELD TWP.
T. 1 S. - R. 6 E.

Abandoned
C.S. 81073 C.S. 81075

RIGHT-OF-WAY MAP

DRAWN BY: WILCOX	CHECKED BY:	ROUTE	PROJ. JOB#	CONTROL SECTION	SHEET NO.
LAST REVISION DATE: APRIL 2005		US-23	81-21	81073	33
COUNTY: WASHTENAW			81-62	81075	
FILE NO.: 81-R-1					