PARCEL	GRANTOR	INST	DATE RECORDED	LIBER-PAGE	
C-6	MAUDE BYBEE	E	9-30-30	42MR-381	--
C-9	VERNON C. HASTINGS	E	9-30-30	42MR-381	--
12	WESLEY W. WOMER	E	2-18-29	33MR-222	COV.
C-12	ARMA COCHRANE	E	9-30-30	42MR-379	--
14	FRANK E. COLE	E	3-1-29	33MR-226	COV.
* 15	CHARLES LAHEY	E	3-1-29	33MR-227	COV.
16	JOHNIE JOHNSON	E	3-1-29	33MR-229	COV.
17	MARGARET CHENEY	E	3-1-29	33MR-228	COV.
C-15	JOHN SHOOK	E	9-30-30	42MR-382	--

* APPEARS TO BE OUTSIDE OF ROW

PARCEL	GRANTOR	INST	DATE RECORDED	LIBER-PAGE	
41	INTERSTATE REALTY	E	10-4-29	33MR-268	COV.
50	PATRICK J. POWERS	E	1-14-31	33MR-363	COV.
51	INTER STATE REALTY	E	1-14-31	33MR-340	COV.
52	VIRGIL NAFE	E	1-14-31	33MR-356	COV.
53	PHILIP BAUMAN	E	5-6-31	33MR-462	COV.
53-A	THERON R. LEACH	E	12-8-51	128MR-223	COV.
54	W. N. BURNS	E	1-14-31	33MR-314	COV.
55	CHARLES LANDENSLAGER	E	2-11-31	33MR-422	COV.
56	L. L. HARRISON	E	1-14-31	33MR-338	COV.
57	H. S. WETHERSPOON	E	5-6-31	33MR-461	COV.
60	W. N. BURNS	E	2-11-31	33MR-416	COV.

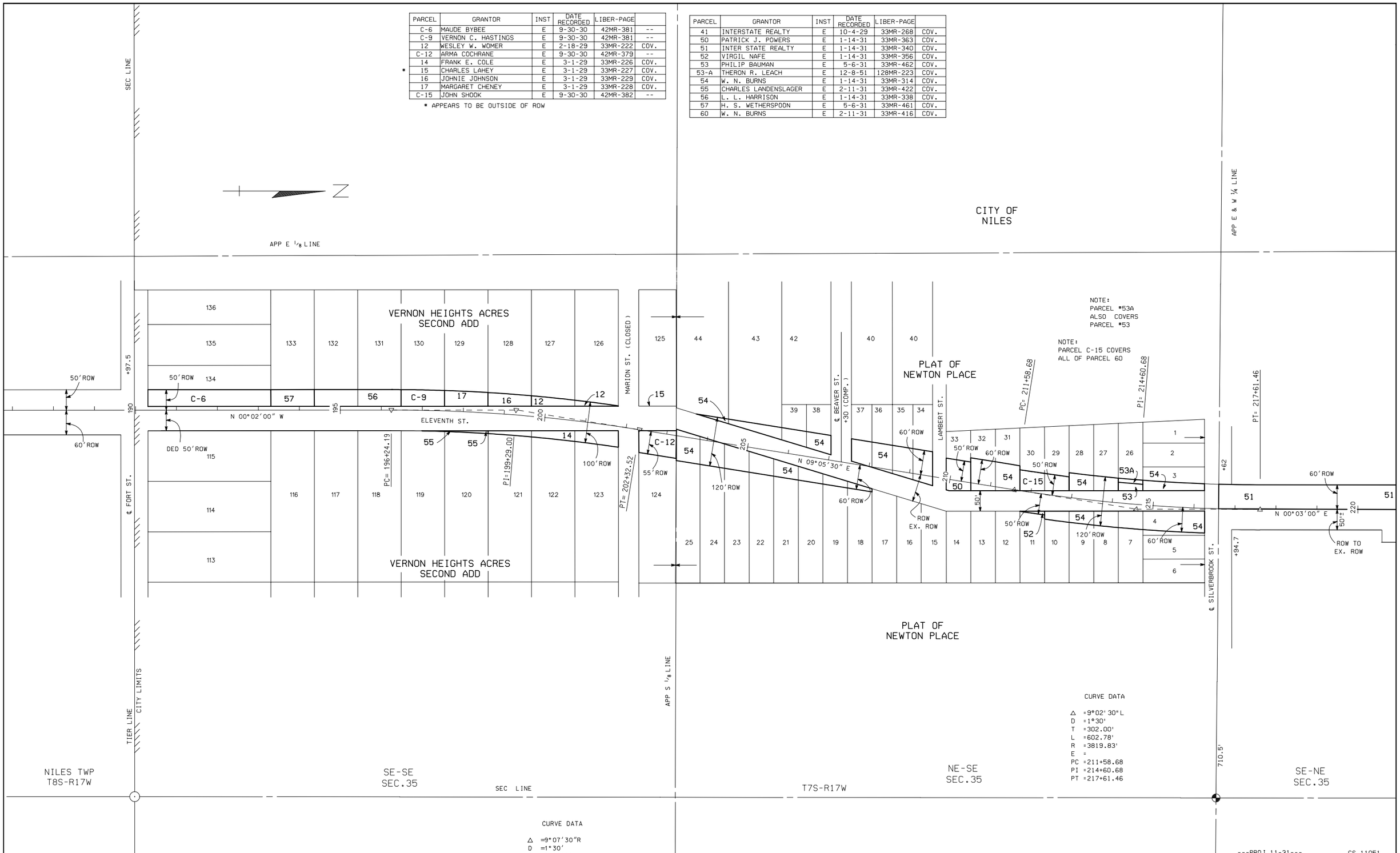

RIGHT-OF-WAY MAP

DRAWN BY: DLZ		CHECKED BY: DLZ			
LAST REVISION DATE: 1/08/01		ROUTE	PROJ/JOB#	CONTROL SECTION	SHEET NO.
COUNTY: BERRIEN		US-31 US-33	11-31	11052	84a
FILE NO.: 11-R-2					