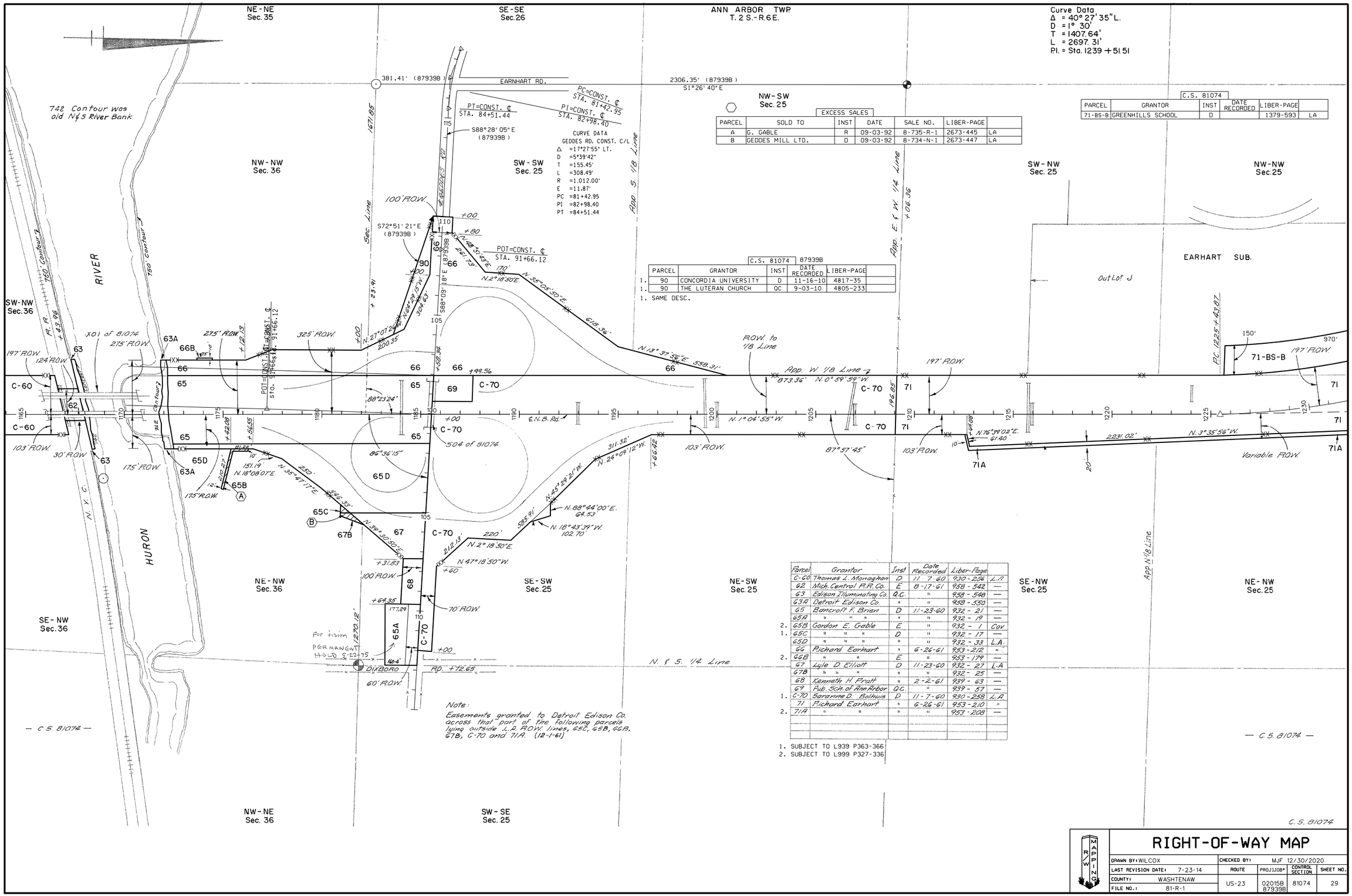

EXCESS SALES

PARCEL	SOLD TO	INST	DATE	SALE NO.	LIBER-PAGE	
A	G. GABLE	R	09-03-92	8-735-R-1	2673-445	LA
B	GEDDES MILL LTD.	D	09-03-92	8-734-N-1	2673-447	LA

C.S. 81074

PARCEL	GRANTOR	INST	DATE RECORDED	LIBER-PAGE	
71-BS-B	GREENHILLS SCHOOL	D		1379-593	LA

C.S. 81074 87939B

	PARCEL	GRANTOR	INST	DATE RECORDED	LIBER-PAGE
1.	90	CONCORDIA UNIVERSITY	D	11-16-10	4817-35
1.	90	THE LUTERAN CHURCH	QC	9-03-10	4805-233

1. SAME DESC.

	Parcel	Grantor	Inst	Date Recorded	Liber-Page	
	C-60	Thomas L. Monaghan	D	11-7-60	930-256	L.A.
	62	Mich. Central R.R. Co.	E	8-17-61	958-542	—
	63	Edison Illuminating Co.	Q.C.	"	958-548	—
	63A	Detroit Edison Co.	"	"	958-550	—
	65	Bancroft F. Brien	D	11-23-60	932-21	—
	65A	" " "	"	"	932-19	—
2.	65B	Gordon E. Gable	E	"	932-1	Cov.
1.	65C	" " "	D	"	932-17	—
	65D	" " "	"	"	932-33	L.A.
	66	Richard Earhart	"	6-26-61	953-212	"
2.	66B	" "	E	"	953-179	—
	67	Lyle D. Elliott	D	11-23-60	932-27	L.A.
	67B	" " "	"	"	932-25	—
	68	Kenneth H. Pratt	"	2-2-61	939-63	—
	69	Pub. Sch. of Ann Arbor	Q.C.	"	939-57	—
1.	C-70	Saranne D. Bolhuis	D	11-7-60	930-258	L.A.
	71	Richard Earhart	"	6-26-61	953-210	"
2.	71A	" "	"	"	953-208	—

1. SUBJECT TO L939 P363-366
2. SUBJECT TO L999 P327-336

RIGHT-OF-WAY MAP

DRAWN BY: WILCOX		CHECKED BY: MJF 12/30/2020			
LAST REVISION DATE: 7-23-14		ROUTE	PROJ.JOB#	CONTROL SECTION	SHEET NO.
COUNTY: WASHTENAW		US-23	02015B 87939B	81074	29
FILE NO.: 81-R-1					