

1 2 3 4 5 6 7 8 9 10 11 12 13 14 15 16 17 18 19 20 21 22 23 24 25 26 27 28 29 30 31 32 33 34 35 36 37 38 39 40 41 42 43 44 45 46 47 48 49 50 51 52 53 54 55 56 57 58 59

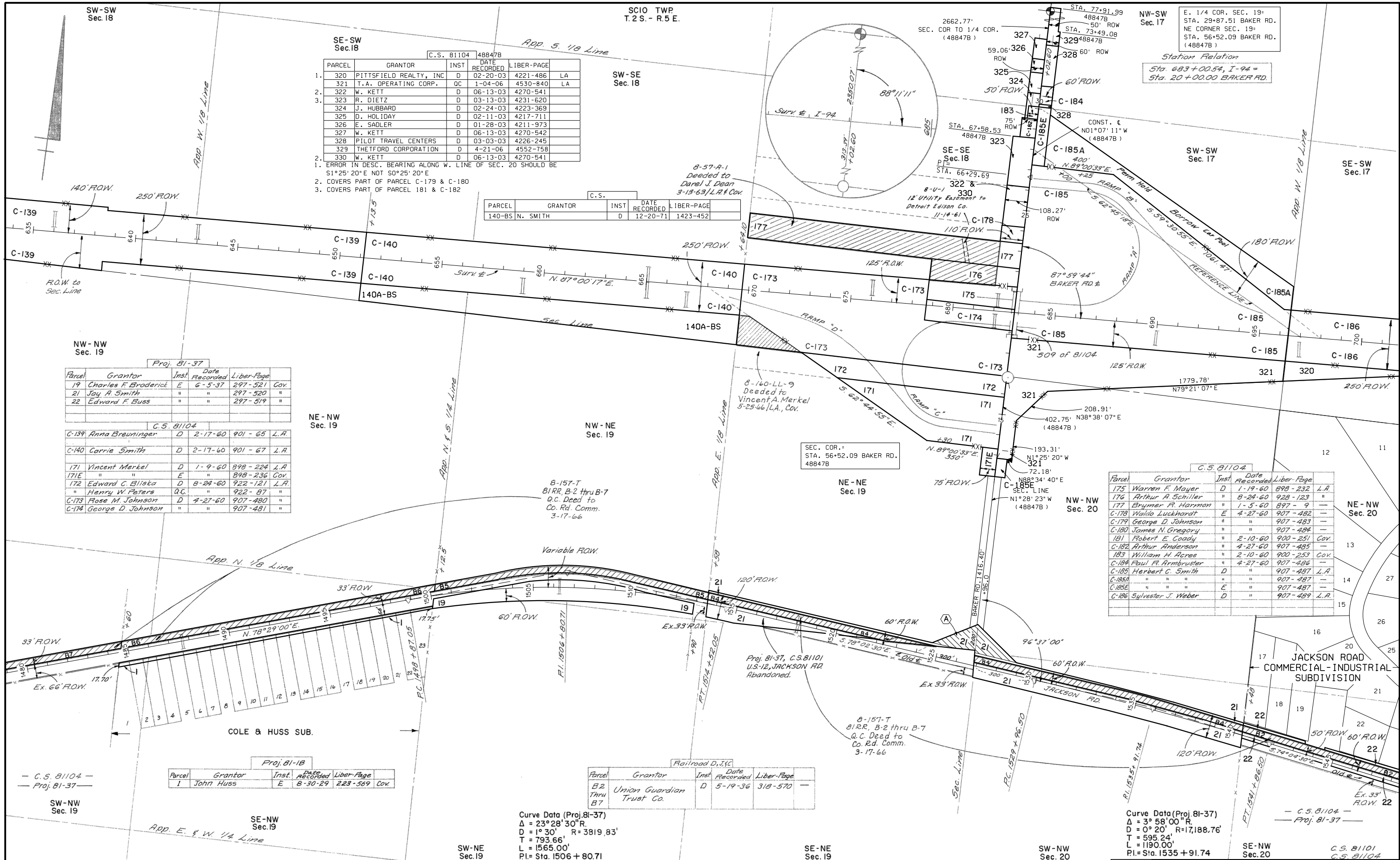

SE-SW Sec. 18

Parcel	Grantor	Inst.	Date Recorded	Liber-Page
320	PITTSFIELD REALTY, INC	D	02-20-03	4221-486 LA
321	T.A. OPERATING CORP.	OC	1-04-06	4530-840 LA
322	W. KETT	D	06-13-03	4270-541
323	R. DIETZ	D	03-13-03	4231-620
324	J. HUBBARD	D	02-24-03	4223-369
325	D. HOLIDAY	D	02-11-03	4217-711
326	E. SADLER	D	01-28-03	4211-973
327	W. KETT	D	06-13-03	4270-542
328	PILOT TRAVEL CENTERS	D	03-03-03	4226-245
329	THETFORD CORPORATION	D	4-21-06	4552-758
330	W. KETT	D	06-13-03	4270-541

1. ERROR IN DESC. BEARING ALONG W. LINE OF SEC. 20 SHOULD BE 51°25'20"E NOT 50°25'20"E
 2. COVERS PART OF PARCEL C-179 & C-180
 3. COVERS PART OF PARCEL 181 & C-182

C.S.

Parcel	Grantor	Inst.	Date Recorded	Liber-Page
140-BS	N. SMITH	D	12-20-71	1423-452

NW-NW Sec. 19

Parcel	Grantor	Inst.	Date Recorded	Liber-Page
19	Charles F. Broderick	E	6-5-37	297-521 Cov.
21	Joy A. Smith	"	"	297-520 "
22	Edward F. Buss	"	"	297-519 "

C.S. 81104

Parcel	Grantor	Inst.	Date Recorded	Liber-Page
C-139	Anna Breuninger	D	2-17-60	901-65 L.A.
C-140	Carrie Smith	D	2-17-60	901-67 L.A.
171	Vincent Merkel	D	1-9-60	898-224 L.A.
171E	"	E	"	898-236 Cov.
172	Edward C. Bliska	D	8-24-60	922-121 L.A.
"	Henry W. Peters	OC	"	922-87 "
C-173	Rose M. Johnson	D	4-27-60	907-480 "
C-174	George D. Johnson	"	"	907-481 "

C.S. 81104

Parcel	Grantor	Inst.	Date Recorded	Liber-Page
175	Warren F. Moyer	D	1-19-60	898-232 L.A.
176	Arthur A. Schiller	D	8-24-60	928-123 "
177	Brymer A. Harmon	"	1-5-60	897-9 "
C-178	Waldo Luckhardt	E	4-27-60	907-482 "
C-179	George D. Johnson	"	"	907-483 "
C-180	James N. Gregory	"	"	907-484 "
181	Robert E. Coady	"	2-10-60	900-251 Cov.
C-182	Arthur Anderson	"	4-27-60	907-485 "
183	William H. Acres	"	2-10-60	900-253 Cov.
C-184	Paul F. Armbruster	"	4-27-60	907-486 "
C-185	Herbert C. Smith	D	"	907-487 L.A.
C-185E	"	E	"	907-487 "
C-186	Sylvester J. Weber	D	"	907-489 L.A.

Proj. 81-18

Parcel	Grantor	Inst.	Date Recorded	Liber-Page
1	John Huss	E	8-30-29	223-369 Cov.

Railroad D. J. C.

Parcel	Grantor	Inst.	Date Recorded	Liber-Page
B2 Thru B7	Union Guardian Trust Co.	D	5-19-36	318-570

Curve Data (Proj. 81-37)
 $\Delta = 23^\circ 28' 30'' R$
 $D = 1^\circ 30'$, $R = 3819.83'$
 $T = 793.66'$
 $L = 1565.00'$
 $PI = Sta. 1506 + 80.71$

Curve Data (Proj. 81-37)
 $\Delta = 3^\circ 58' 00'' R$
 $D = 0^\circ 20'$, $R = 17,188.76'$
 $T = 595.24'$
 $L = 1190.00'$
 $PI = Sta. 1535 + 91.74$

EXCESS SALES

Parcel	Sold To	Inst.	Date	Sale No.	Liber-Page
A	RELINQUISHMENT	R	05-17-93	8-756-R-1	2788-691

RIGHT-OF-WAY MAP

DRAWN BY: WILCOX
 CHECKED BY:
 LAST REVISION DATE: 11/3/2022 M.J.F.
 COUNTY: WASHTENAW
 FILE NO.: 81-R-1

ROUTE: I-94
 PROJ. JOB#: 81-37
 CONTROL SECTION: 48847B
 SHEET NO.: 81104