

1 2 3 4 5 6 7 8 9 10 11 12 13 14 15 16 17 18 19 20 21 22 23 24 25 26 27 28 29 30 31 32 33 34 35 36 37 38 39 40 41 42 43 44 45 46 47 48 49 50 51 52 53 54 55 56 57 58 59 60 61 62

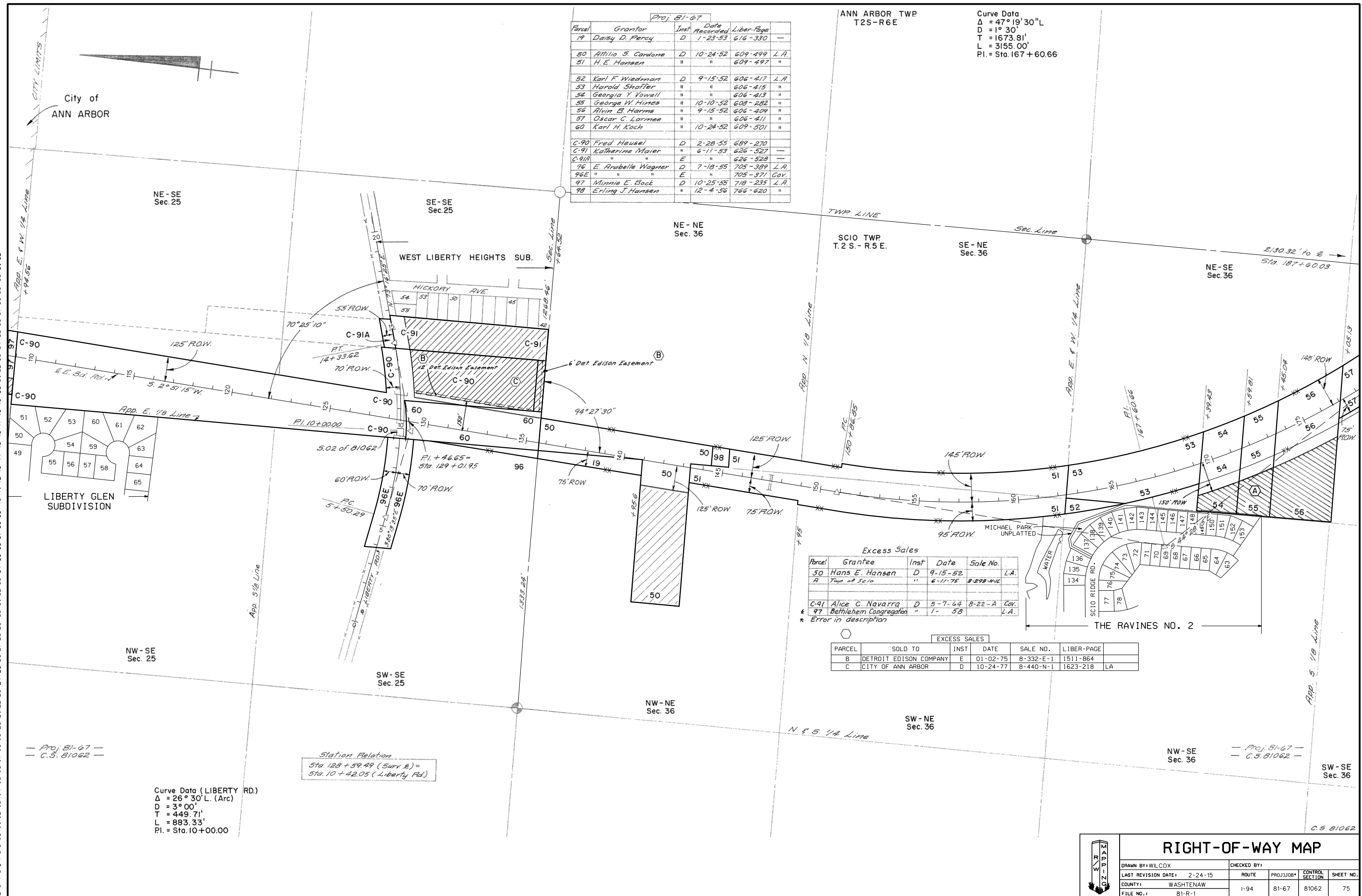

Proj. 81-67

Parcel	Grantor	Inst.	Date Recorded	Liber-Page
19	Daisy D. Percy	D	1-23-53	616-330
50	Affilio S. Cardone	D	10-24-52	609-499 L.A.
51	H. E. Hansen	"	"	609-497 "
52	Karl F. Wiedman	D	9-15-52	606-417 L.A.
53	Harold Shaffer	"	"	606-415 "
54	Georgia Y. Vowell	"	"	606-413 "
55	George W. Himes	"	10-10-52	608-282 "
56	Alvin B. Harms	"	9-15-52	606-409 "
57	Oscar C. Larnee	"	"	606-411 "
60	Karl H. Koch	"	10-24-52	609-501 "
C-90	Fred Heusel	D	2-28-55	689-270
C-91	Katherine Maier	"	6-11-59	626-527
C-91A	"	E	"	626-528
96	E. Arubelle Wagner	D	7-18-55	705-389 L.A.
96E	"	E	"	705-371 Gov.
97	Minnie E. Bock	D	10-25-55	718-235 L.A.
98	Erling J. Hansen	"	12-4-56	766-620 "

ANN ARBOR TWP
T2S-R6E

Curve Data
 $\Delta = 47^\circ 19' 30'' L$
 $D = 1^\circ 30'$
 $T = 1673.81'$
 $L = 3155.00'$
 $PI = Sta. 167 + 60.66$

Excess Sales

Parcel	Grantee	Inst.	Date	Sale No.
50	Hans E. Hansen	D	9-15-52	L.A.
A	Trust of S.C. Co.	"	6-11-75	8-298-446
C-91	Alice C. Navarra	D	5-7-44	8-22-A Gov.
* 97	Bethlehem Congregation	"	1-58	L.A.

* Error in description

EXCESS SALES

PARCEL	SOLD TO	INST.	DATE	SALE NO.	LIBER-PAGE
B	DETROIT EDISON COMPANY	E	01-02-75	8-332-E-1	1511-864
C	CITY OF ANN ARBOR	D	10-24-77	8-440-N-1	1623-218 LA

Station Relation
 $Sta. 125 + 59.49 (Surv. E.) =$
 $Sta. 10 + 42.05 (Liberty Rd.)$

Curve Data (LIBERTY RD.)
 $\Delta = 26^\circ 30' L (Arc)$
 $D = 3^\circ 00'$
 $T = 449.71'$
 $L = 883.33'$
 $PI = Sta. 10 + 00.00$

RIGHT-OF-WAY MAP

DRAWN BY: WILCOX
 LAST REVISION DATE: 2-24-15
 COUNTY: WASHTENAW
 FILE NO.: 81-R-1

CHECKED BY:
 ROUTE: I-94
 PROJ. JOB#: 81-67
 CONTROL SECTION: 81062
 SHEET NO.: 75