

NW-SE  
Sec. 33

NE-SE  
Sec. 33

T.2 S. - R.6E.

NW-SW  
Sec. 34

City of  
ANN ARBOR

FRISINGER LAND CO'S. SUB.

FRISINGER LAND CO'S. FIRST SUB.

BUELL SUB. NO. 1

Parcel	Grantor	Inst.	Date Recorded	Liber-Page
51	Jennie Buell	E	7-1-25	246-544
*	"	"	2-9-27	266-635
52	William A. Scholey	"	2-24-26	261-188
"	"	"	3-20-37	297-473
82	Julia A. Tuomy	"	4-4-23	231-522
101	William Osius	"	6-28-28	273-482

\* Descriptions overlap each other.  
o Acquired by Co. Rd. Comm.

ASS'ORS PLAT NO. 49

Lot 10

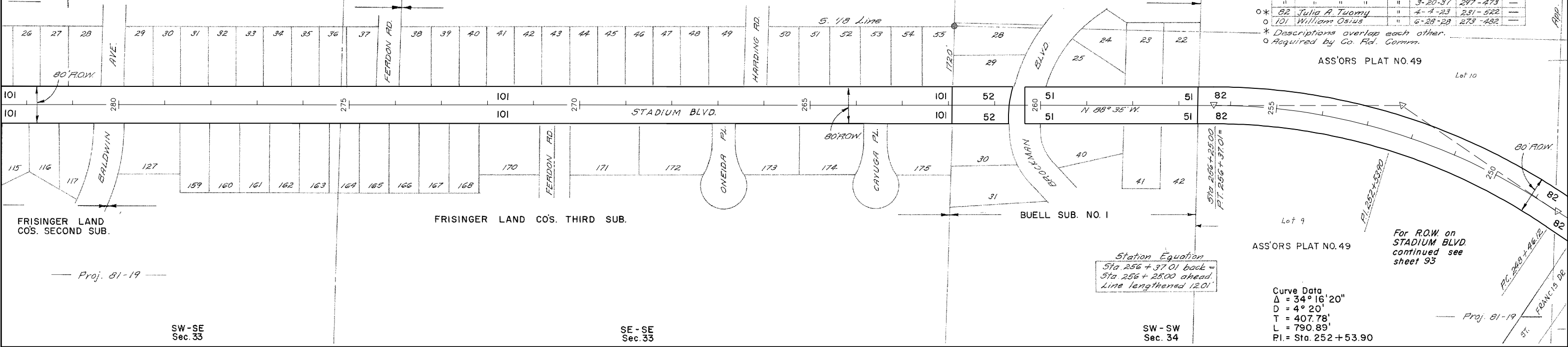

Station Equation  
 Sta. 256 + 37.01 back =  
 Sta 256 + 25.00 ahead.  
 Line lengthened 12.01'

Curve Data  
 $\Delta = 34^\circ 16' 20''$   
 $D = 4^\circ 20'$   
 $T = 407.78'$   
 $L = 790.89'$   
 $PI = Sta. 252 + 53.90$

For R.O.W. on  
STADIUM BLVD.  
continued see  
sheet 93

SW-SE  
Sec. 33

SE-SE  
Sec. 33

SW-SW  
Sec. 34

C.S. 81998

	<b>RIGHT-OF-WAY MAP</b>				
	DRAWN BY: WILCOX		CHECKED BY:		
	LAST REVISION DATE: APRIL 2005	ROUTE	PROJ./JOB#	CONTROL SECTION	SHEET NO.
	COUNTY: WASHTENAW	STAD. BLVD.	81-19	81998	127
FILE NO. 1	81-R-1				