

Proj. 81-27

Parcel	Grantor	Inst.	Date Recorded	Liber-Page	L.A.
49	Thomas C. Anderson	D	7-3-57	789-276	L.A.
51	Gerald J. Marsh	"	"	789-268	"
52	Jewish Welfare Fed.	"	5-21-59	870-263	"
53	Isabell B. Carpenter	"	2-26-57	775-653	"
"	Lymon R. Bettle	"	"	775-647	"
54	Anthony Grammatico	"	7-3-57	789-272	"
55	Alvin R. Burkhardt	"	10-24-57	803-137	"
"	Robert E. Sell	"	"	803-111	"
57	Raymond A. Vaakam	"	2-26-57	775-649	"
58	Isador Sjostrom	"	8-19-57	785-153	"
61	Phillip Seufried	"	12-26-57	810-341	"
65	Fred E. Deighton	"	12-1-59	766-618	"
67	Hans P. Lohr	"	2-26-57	775-651	"
68	W.A. Crews	"	10-24-57	803-139	"
72E	Everett G. Huff	"	"	780-554	"
* 73	Grace L. Breakley	D	10-24-57	803-121	L.A.
* " "	Dale D. Bradley	Q.C.	"	803-113	"
74	Hannah Schrader	E	5-6-57	782-621	COV.
75	Emma Rouser	"	4-12-57	780-596	"
76	David Kitchner	"	"	780-598	"
78	Gladys Zello	D	7-3-57	789-270	L.A.
"	Robert J. Spiers	Q.C.	"	789-280	"

Curve Data

Curve	Δ	D	T	L	P.C.	P.I.	P.T.
M-14	40° 10' 20" L	3° 00'	698.47'	1339.07'	Sta. 96+60.82	Sta. 103+59.29	Sta. 109+99.89
"	61° 22' 20" R	1° 45'	1943.00'	3506.98'	Sta. 94+09.42	Sta. 113+52.42	Sta. 129+16.40
Dexter Rd.	4° 01' 26" R	2° 30' A	80.51'	160.96'	Sta. 14+19.49	Sta. 15+00.00	Sta. 15+80.45
"	1° 38' 34" R	0° 30' A	164.29'	328.56'	Sta. 22+34.73	Sta. 23+99.02	Sta. 25+63.29
Ser. Rd. A	87° 18' 30" R	14° 00'	390.47'	623.63'	Sta. 0+00.0	Sta. 3+90.47	Sta. 6+23.63

SE-SE Sec. 13

5. Service Rd. Outside R.O.W.

Curve	Bearing	Distance
1	N. 1° 27' 58" W	283.01'
2	N. 3° 44' 49" E	165.19'
3	N. 18° 50' 16" E	172.72'
4	N. 31° 11' 00" E	161.07'
5	N. 63° 46' 29" E	113.14'
6	N. 1° 27' 38" W	44.00'
7	N. 61° 36' 45" E	259.62'
8	N. 78° 21' 47" E	234.40'
9	S. 45° 48' 20" E	287.74'

GARDEN HOMES PARK SUB. E. Bd. Ramp - Outside R.O.W. Bearings and Distances

Curve	Bearing	Distance
1	N. 41° 53' 45" E	136.47'
2	N. 89° 00' 22" E	203.01'
3	N. 64° 56' 19" E	647.32'

EXCESS SALES

PARCEL	SOLD TO	INST.	DATE	SALE NO.	LIBER-PAGE
A	RUSSELL A. MCLAUGHLIN	D	3-19-69	8-205-LL-8	
B	GERALD BREWER & ET UX	D	3-19-69	8-205-LL-10	
C	JOHN R. HATHAWAY	D	3-07-69	8-204-A-5	
E	GERALD J. MARSH	D	6-24-70	8-239-A-14	
F	ROBERT G. TALBOT	D	12-05-77	8-260-A-7	
P	ADDISON D. CONNER ETAL	D	3-27-69	8-21-OC-1	
S	FOREST COVE LLC	D	08-22-02		4154-612

Note: Original ROW was acquired on Proj. 81-27. Additional ROW acquired on CS 81105 using the same Parcel numbers.

Data for Parcels acquired on C.S. 81105 are shown on sheet 114 B 74A

For Outside R.O.W. Data see Key above.

For R.R. ROW along DEXTER RD. see sheet 145

R.O.E. C.S. 81105 Plans Sta. 109+99.89

F.O.B. Proj. 81-27 Sta. 51+03.18

1 2 3 4 5 6 7 8 9 10 11 12 13 14 15 16 17 18 19 20 21 22 23 24 25 26 27 28 29 30 31 32 33 34 35 36 37 38 39 40 41 42 43 44 45 46 47 48 49 50 51 52 53 54 55 56 57 58 59 60 61 62

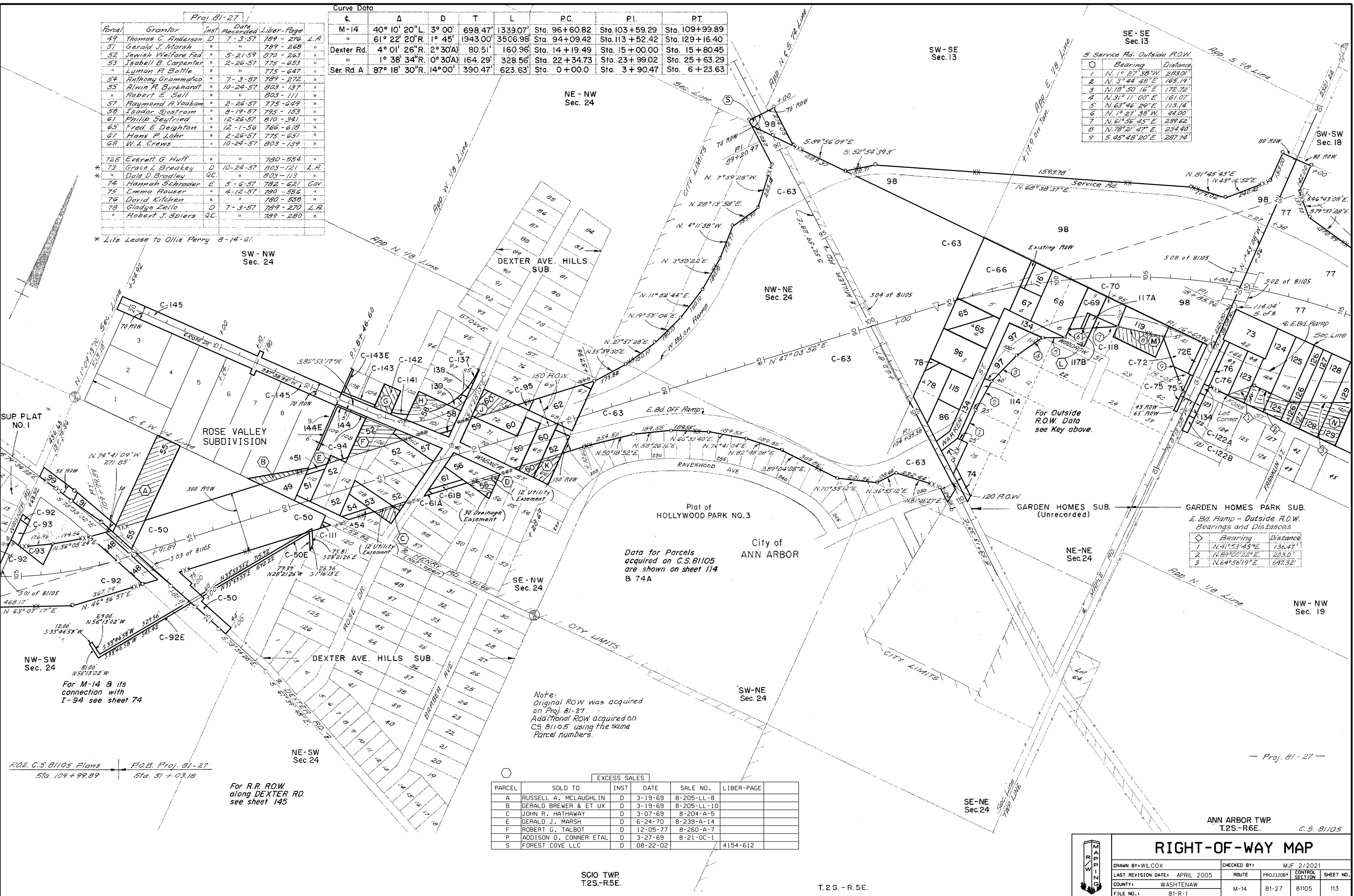

ANN ARBOR TWP. T.2S.-R.6E. C.S. 81105

RIGHT-OF-WAY MAP

DRAWN BY: WILCOX	CHECKED BY: MJF 2/2021
LAST REVISION DATE: APRIL 2005	ROUTE: PROJ./JOB: CONTROL SECTION SHEET NO.
COUNTY: WASHTENAW	M-14 81-27 81105 113
FILE NO.: 81-R-1	

SCIO TWP. T.2S.-R.5E.

T.2S. - R.5E.

T.2S. - R.6E.