

YORK TWP.
T.4 S. - R.6 E.

PITTSFIELD TWP.
T.3 S. - R.6 E.

Curve Data (81-22)
Δ = 9° 36' L.
D = 1° 30'
T = 320.7'
L = 640.0'
PI = Sta. 354 + 27.38

C.S. 81076					
Parcel	Grantor	Inst.	Date Recorded	Liber-Page	
36	State Adm. Board	E	12-9-60	---	L.A.
37	Claude B. Fields	D	5-18-61	949-142	---
C-38	James C. Gilreath	"	3-29-61	944-81	---
43	Harry McCall	"	10-26-60	929-134	---
44	Eva Hartfold	"	"	929-124	---
45	Lais C. Steere	"	12-19-60	934-417	L.A.
C-46	Paul E. Stralnic	"	3-29-61	944-88	"
* 47	Howard S. Stonebraker	D	2-14-61	939-569	L.A.
47A	Richard J. Davis	"	12-19-60	934-413	---
47B	"	"	"	934-415	---
48	Joseph Swiderski	"	2-14-61	939-554	L.A.
49	Loretta M. Remski	"	"	939-556	"
48RA	Clara Preston	"	7-21-64	1071-320	"
49RA	Loretta M. Remski	"	"	1071-322	"

Curve Data (81076)
Δ = 1° 52' 28" L.
D = 10° 00'
T = 562.38'
L = 1124.67'
PI = Sta. 844 + 79.57

Proj. 81-22					
Parcel	Grantor	Inst.	Date Recorded	Liber-Page	
52	George W. Hayes	E	8-26-29	273-541	Gov.
53	William G. Hayes	"	"	273-543	"
54	Augustus Q. Beyer	"	"	273-545	"
55	William R. Campbell	"	"	273-547	---
56	H. M. Schroen	"	"	273-549	Gov.
57	John Remski	"	"	273-551	"
58	Paul H. Ehrman	"	"	273-553	---

EXCESS SALES					
PARCEL	SOLD TO	INST.	DATE	SALE NO.	LIBER-PAGE
A	HURON ADVERTISING CO.	D	02-06-97	8-593-A-10C	LA

C.S. 81046					
PARCEL	GRANTOR	INST.	DATE RECORDED	LIBER-PAGE	
49BS	L. REMSKI	D	11-18-70	1342-684	LA

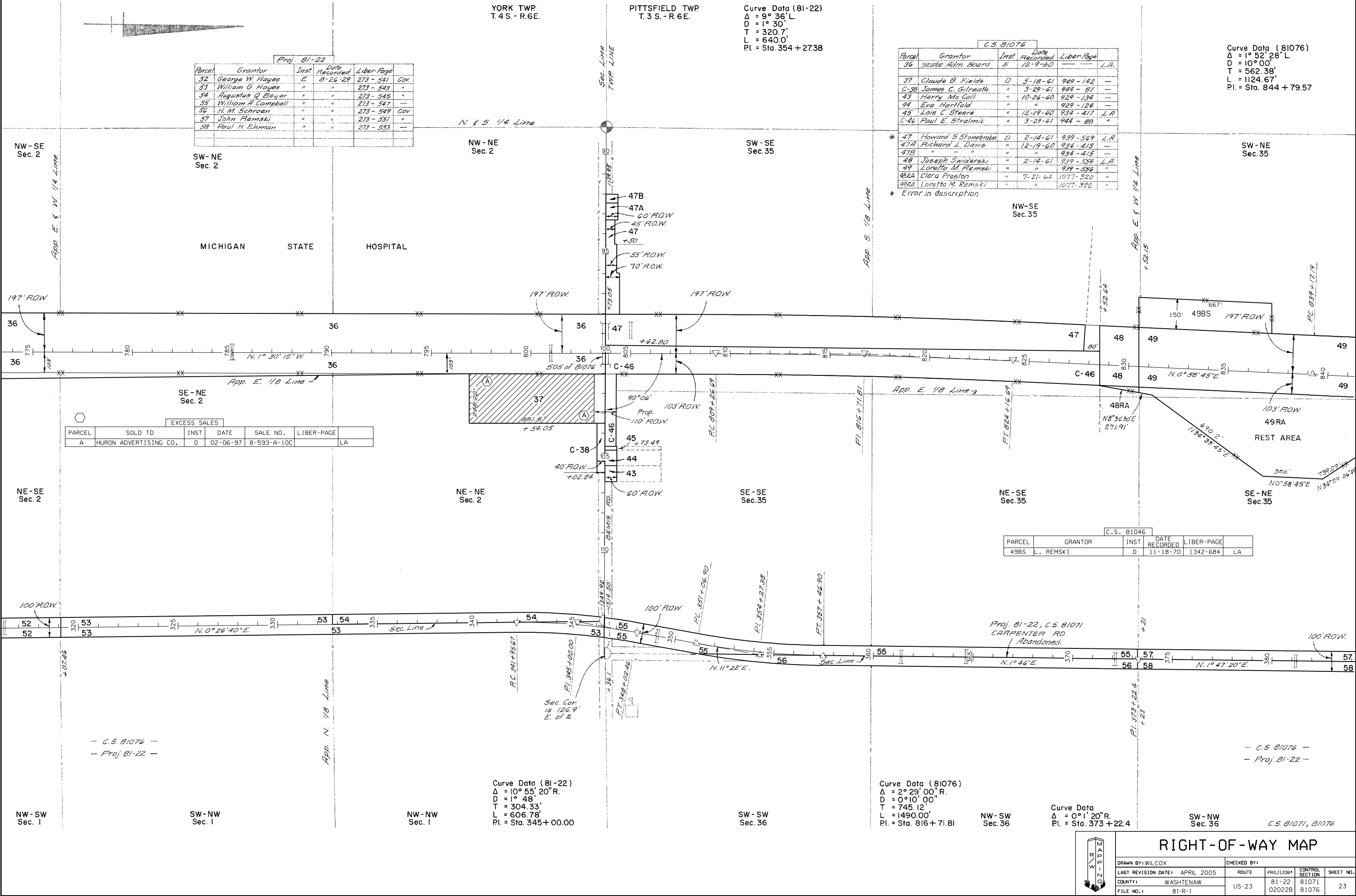

Curve Data (81-22)
Δ = 10° 55' 20" R.
D = 1° 48'
T = 304.33'
L = 606.78'
PI = Sta. 345 + 00.00

Curve Data (81076)
Δ = 2° 29' 00" R.
D = 0° 10' 00"
T = 745.12'
L = 1490.00'
PI = Sta. 816 + 71.81

Curve Data
Δ = 0° 1' 20" R.
PI = Sta. 373 + 22.4

RIGHT-OF-WAY MAP

DRAWN BY: WILCOX		CHECKED BY:	
LAST REVISION DATE: APRIL 2005	ROUTE	PROJ. JOB#	CONTROL SECTION
COUNTY: WASHTENAW	US-23	81-22	81071
FILE NO.: 81-R-1		02022B	81076
			SHEET NO. 23