

Curve Data
 $\Delta = 53^\circ 26' 40''$ L.
 $D = 8^\circ 00' 00''$
 $T = 360.85'$
 $L = 668.06'$
 $PI = Sta. 238 + 79.10$
 $R = 716.78'$

SYLVAN TWP.
 T.2 S - R.3 E.

PARCEL	GRANTOR	INST	DATE RECORDED	LIBER-PAGE
2-S	CHRYSLER CORPORATION	D	03-15-91	2478-630

Parcel	Grantor	Inst.	Date Recorded	Libers-Page	Cov.
1	F.S. Moore	E	3-20-37	297-467	Cov.
1A	William H. Rosevear	"	"	297-480	"
Proj. 81-31A					
2	Charles D. Basora	E	3-30-38	334-27	Cov.
6	Michael Mohrlock	"	1-15-38	327-552	"
7	Charles C. Wood	"	11-9-38	338-395	Cov.
50	Consumers Power Co.	D	11-25-38	834-454	"

Parcel Proj 81-31	Degree of Mergence	Parcels C.S. 81104
1	Complete	C-49
1A	"	C-49
2	Partial	C-49
6	"	C-51
7	"	52

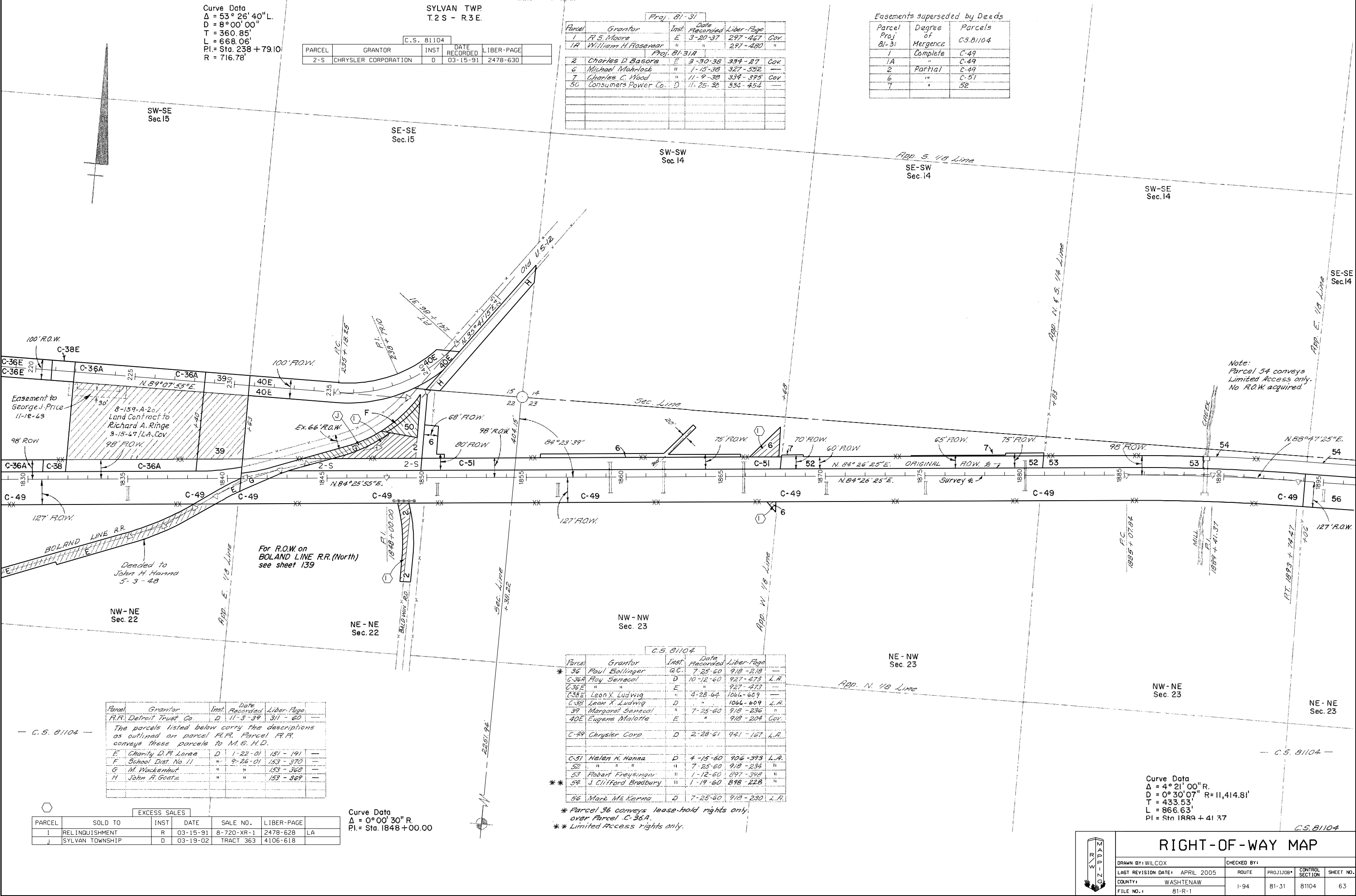

Note:
 Parcel 54 conveys
 Limited Access only.
 No R.O.W. acquired.

100' R.O.W.
 C-38E

Easement to
 George J. Price
 11-18-63
 8-159-A-2c
 Land Contract to
 Richard A. Ringe
 9-15-47, L.A., Cov
 98' FROW

C-36A
 C-36E
 C-38
 C-49

127' R.O.W.
 BOLAND LINE R.R.

Decided to
 John H. Hanna
 5-3-48

For R.O.W. on
 BOLAND LINE R.R. (North)
 see sheet 139

NW-NE
 Sec. 22

NE-NE
 Sec. 22

NW-NW
 Sec. 23

NE-NW
 Sec. 23

NW-NE
 Sec. 23

NE-NE
 Sec. 23

Parcel	Grantor	Inst.	Date Recorded	Libers-Page
R.R.	Detroit Trust Co.	D	11-3-39	311-60
The parcels listed below carry the descriptions as outlined on parcel R.R. Parcel R.R. conveys these parcels to M.S.H.D.				
E	Charity D. Loree	D	1-22-01	151-191
F	School Dist. No 11	"	9-26-01	153-370
G	M. Wackemut	"	"	153-368
H	John A. Goetz	"	"	153-369

PARCEL	SOLD TO	INST	DATE	SALE NO.	LIBER-PAGE
I	RELINQUISHMENT	R	03-15-91	8-720-XR-1	2478-628 LA
J	SYLVAN TOWNSHIP	D	03-19-02	TRACT 363	4106-618

Curve Data
 $\Delta = 0^\circ 00' 30''$ R.
 $PI = Sta. 1848 + 00.00$

Parcel	Grantor	Inst.	Date Recorded	Libers-Page
* 36	Paul Bollinger	R.C.	7-25-60	918-218
C-36A	Roy Senecal	D	10-12-60	927-473 L.A.
C-36E	"	E	"	927-473
C-38E	Leon X. Ludwig	"	4-28-64	1066-609
C-38	Leon X. Ludwig	D	"	1066-609 L.A.
39	Margaret Senecal	"	7-25-60	918-236
40E	Eugene Malotte	E	"	918-204 Cov.
C-49	Chrysler Corp.	D	2-28-61	941-167 L.A.
C-51	Helen K. Hanna	D	4-15-60	906-393 L.A.
52	"	"	7-25-60	918-234
53	Robert Freysinger	"	1-12-60	897-398
* 54	J. Clifford Bradbury	"	1-19-60	898-228
56	Mark M. Karna	D	7-25-60	918-230 L.A.

* Parcel 36 conveys lease-hold rights only over Parcel C-36A.
 * Limited Access Rights only.

Curve Data
 $\Delta = 4^\circ 21' 00''$ R.
 $D = 0^\circ 30' 07''$ R = 11,414.81'
 $T = 433.53'$
 $L = 866.63'$
 $PI = Sta. 1889 + 41.37$

RIGHT-OF-WAY MAP

DRAWN BY: WILCOX	CHECKED BY:
LAST REVISION DATE: APRIL 2005	ROUTE: 1-94
COUNTY: WASHTENAW	PROJ. JOB#: 81-31
FILE NO.: 81-R-1	CONTROL SECTION: 81104
	SHEET NO.: 63