

Curve Data
 $\Delta = 47^{\circ}20'40''$ L
 $D = 1^{\circ}30'$
 $T = 1674.57'$
 $L = 3156.30'$
 $P.I. = \text{Sta. } 295+00.57$

PITTSFIELD TWP
 T3S - R6E

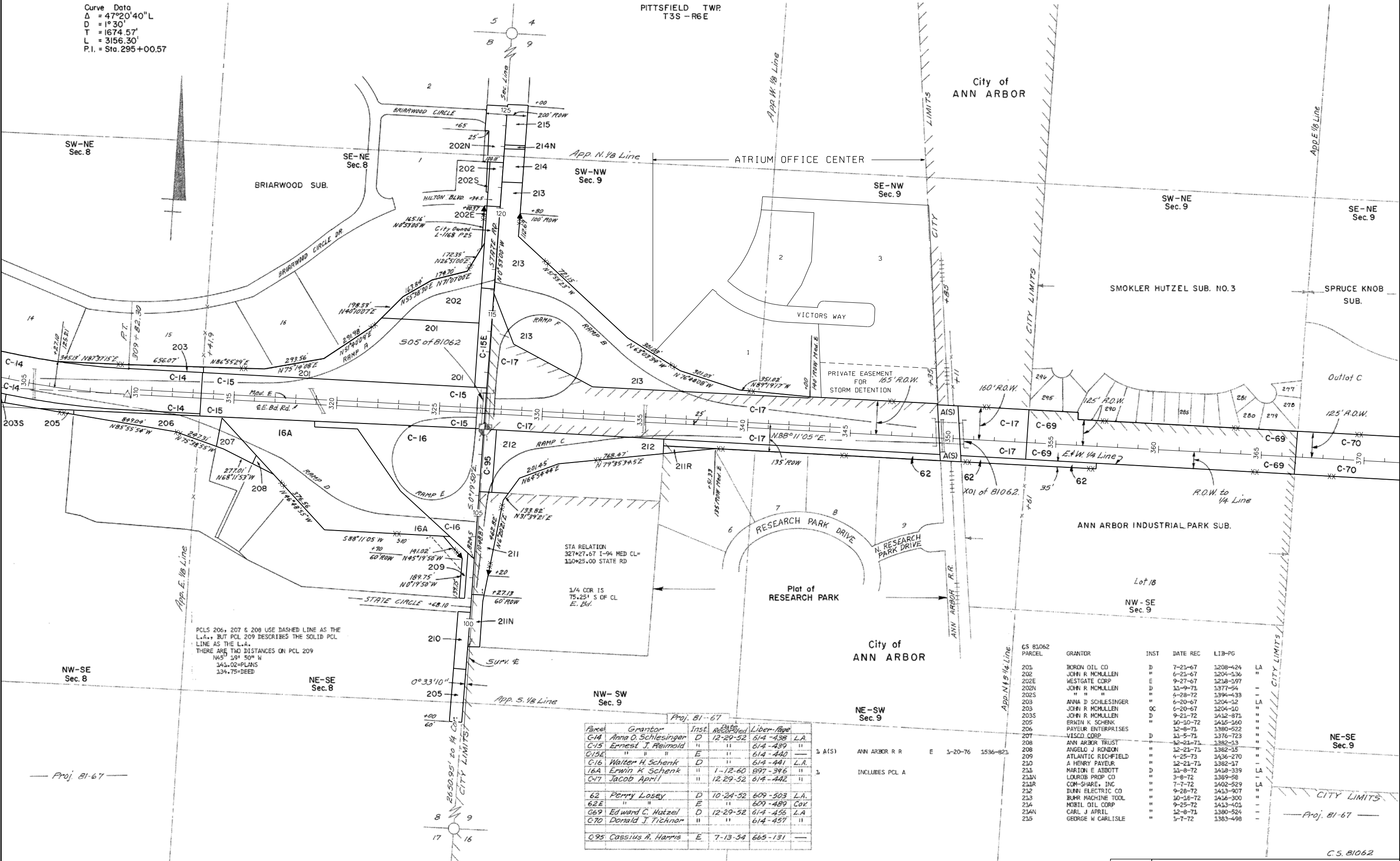

PCLs 206, 207 & 208 USE DASHED LINE AS THE L.A., BUT PCL 209 DESCRIBES THE SOLID PCL LINE AS THE L.A.
 THERE ARE TWO DISTANCES ON PCL 209
 $N45^{\circ}19'50''$ W
 341.02 = PLANS
 334.75 = DEED

Proj. 81-67

Parcel	Grantor	Inst.	Date Rec'd	Liber-Page	L.A.
C-14	Anna O. Schlesinger	D	12-29-52	614-438	L.A.
C-15	Ernest J. Reimold	"	"	614-439	"
C-15E	"	E	"	614-440	"
C-16	Walter H. Schenk	D	"	614-441	L.A.
16A	Erwin K. Schenk	"	1-12-60	897-396	"
C-17	Jacob April	"	12-29-52	614-442	"
62	Perry Losey	D	10-24-52	609-503	L.A.
62E	"	E	"	609-489	Cov.
C-69	Edward C. Hutzel	D	12-29-52	614-456	L.A.
C-70	Donald J. Trichnor	"	"	614-457	"
C-95	Cassius A. Harris	E	7-13-54	665-131	"

Proj. 81-67

Parcel	Grantor	Inst.	Date Rec.	LIB-PG	L.A.
201	BORDEN OIL CO	D	7-21-67	1208-424	L.A.
202	JOHN R. McMULLEN	"	6-25-67	1204-336	"
202E	WESTGATE CORP	E	9-27-67	1218-397	"
202N	JOHN R. McMULLEN	D	12-9-71	1377-54	"
202S	"	"	4-28-72	1394-433	"
203	ANNA D. SCHLESINGER	"	6-20-67	1204-12	L.A.
203S	JOHN R. McMULLEN	OC	6-20-67	1204-10	"
203S	JOHN R. McMULLEN	D	9-21-72	1412-871	"
205	ERWIN K. SCHENK	"	10-10-72	1415-160	"
206	PAYEUR ENTERPRISES	"	12-8-71	1380-522	"
207	VISCO CORP	D	11-5-71	1376-723	"
208	ANN ARBOR TRUST	"	12-21-71	1382-33	"
208	ANGELO J. RONDON	"	12-21-71	1382-35	"
209	ATLANTIC RICHFIELD	"	4-25-73	1436-270	"
210	A HENRY PAYEUR	"	12-21-71	1382-17	"
211	MARION E. ABBOTT	D	11-8-72	1418-339	L.A.
211N	LOURDS PROP CO	"	3-8-72	1389-58	"
211R	COM-SHARE, INC	"	7-7-72	1402-529	L.A.
212	DUNN ELECTRIC CO	"	9-28-72	1413-907	"
213	BURR MACHINE TOOL	"	10-16-72	1416-300	"
214	MOBIL OIL CORP	"	9-25-72	1413-401	"
214N	CARL J. APRIL	"	12-8-71	1380-524	"
215	GEORGE W. CARLISLE	"	1-7-72	1383-498	"

RIGHT-OF-WAY MAP

DRAWN BY: WILCOX	CHECKED BY:	ROUTE	PROJ. JOB#	CONTROL SECTION	SHEET NO.
LAST REVISION DATE: APRIL 2005		1-94	81-67	81062	78
COUNTY: WASHTENAW					
FILE NO.: 81-R-1					

C.S. 81062