

62  
1 2 3 4 5 6 7 8 9 10 11 12 13 14 15 16 17 18 19 20 21 22 23 24 25 26 27 28 29 30 31 32 33 34 35 36 37 38 39 40 41 42 43 44 45 46 47 48 49 50 51 52 53 54 55 56 57 58 59 60

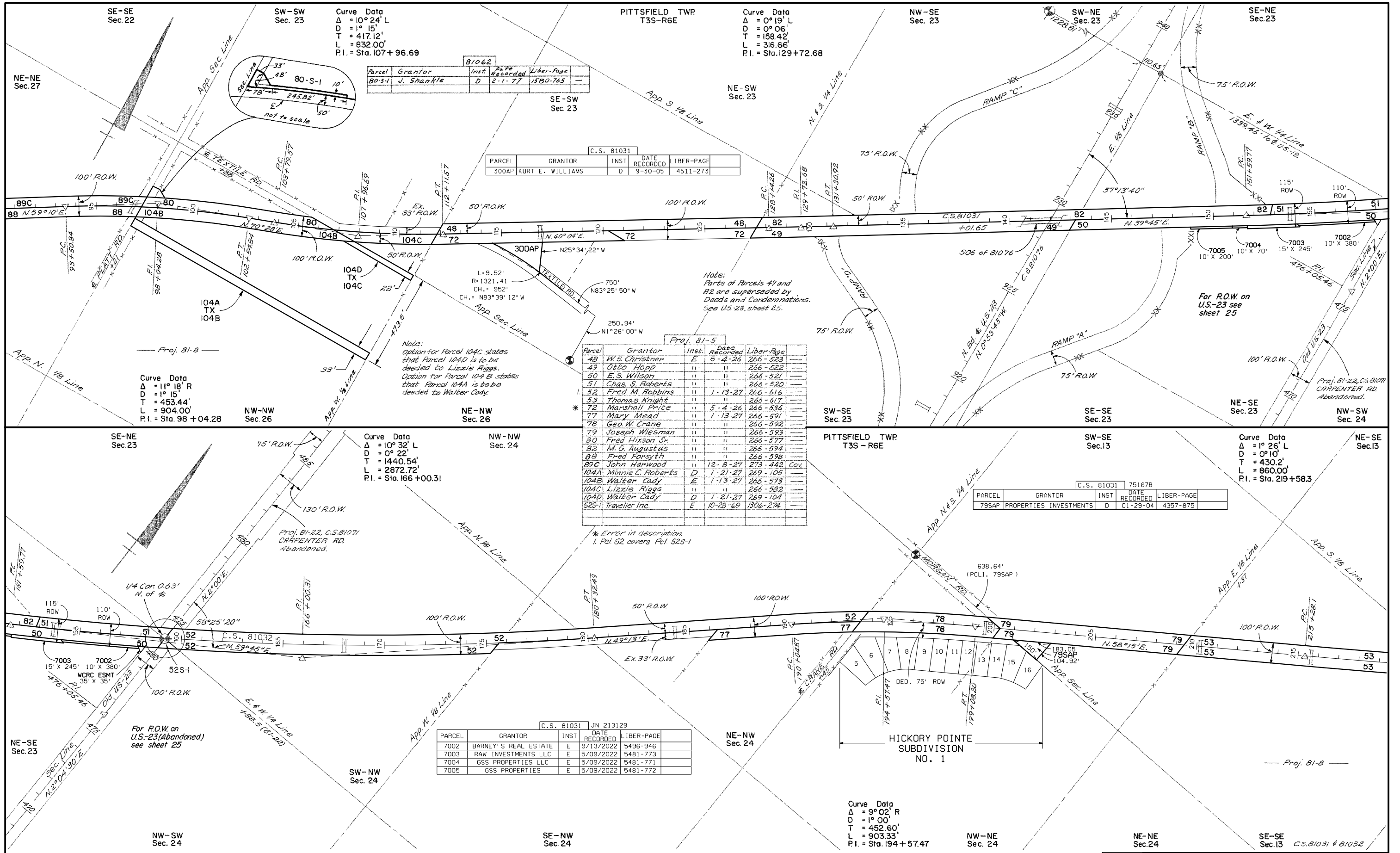

Curve Data  
 $\Delta = 10^{\circ}24' L$   
 $D = 1^{\circ}15'$   
 $T = 417.12'$   
 $L = 832.00'$   
 $P.I. = Sta. 107 + 96.69$

Curve Data  
 $\Delta = 0^{\circ}19' L$   
 $D = 0^{\circ}06'$   
 $T = 158.42'$   
 $L = 316.66'$   
 $P.I. = Sta. 129 + 72.68$

Parcel	Grantor	Inst.	Date Recorded	Liber-Page
80-5-1	J. Shankle	D	2-1-77	1580-765

Parcel	Grantor	Inst.	Date Recorded	Liber-Page
300AP	KURT E. WILLIAMS	D	9-30-05	4511-273

Parcel	Grantor	Inst.	Date Recorded	Liber-Page
48	W.S. Christner	E	6-4-26	266-523
49	Otto Hopp	"	"	266-522
50	E.S. Wilson	"	"	266-521
51	Chas. S. Roberts	"	"	266-520
52	Fred M. Robbins	"	1-13-27	266-616
53	Thomas Knight	"	"	266-617
72	Marshall Price	"	5-4-26	266-536
77	Mary Mead	"	1-13-27	266-591
78	Geo. W. Crane	"	"	266-592
79	Joseph Wiesman	"	"	266-593
80	Fred Huxson Sr.	"	"	266-577
82	M.G. Augustus	"	"	266-594
88	Fred Forsyth	"	"	266-598
89C	John Harwood	"	12-8-27	273-442 Cov.
104A	Minnie C. Roberts	D	1-21-27	269-105
104B	Walter Cady	E	1-13-27	266-573
104C	Lizzie Riggs	"	"	266-562
104D	Walter Cady	D	1-21-27	269-104
52S-1	Traveler Inc.	E	10-28-69	1306-274

Parcel	Grantor	Inst.	Date Recorded	Liber-Page
79SAP	PROPERTIES INVESTMENTS	D	01-29-04	4357-875

Parcel	Grantor	Inst.	Date Recorded	Liber-Page
7002	BARNEY'S REAL ESTATE	E	9/13/2022	5496-946
7003	RAW INVESTMENTS LLC	E	5/09/2022	5481-773
7004	GSS PROPERTIES LLC	E	5/09/2022	5481-771
7005	GSS PROPERTIES	E	5/09/2022	5481-772

Curve Data  
 $\Delta = 9^{\circ}02' R$   
 $D = 1^{\circ}00'$   
 $T = 452.60'$   
 $L = 903.33'$   
 $P.I. = Sta. 194 + 57.47$

Curve Data  
 $\Delta = 1^{\circ}26' L$   
 $D = 0^{\circ}10'$   
 $T = 430.2'$   
 $L = 860.00'$   
 $P.I. = Sta. 219 + 58.3$

**RIGHT-OF-WAY MAP**

DRAWN BY: WILCOX	CHECKED BY: M.J.F. 4/7/2023
LAST REVISION DATE: CSP 12/2/2022	ROUTE: US-12
COUNTY: WASHTENAW	PROJ. JOB: 81-8
FILE NO.: 81-R-1	CONTROL SECTION: 81032
	SHEET NO.: 51