

NE-NW Sec. 21 NW-NE Sec. 21 NE-NE Sec. 21 NE-NE Sec. 21 SCIO TWP. T. 2 S. - R. 5 E.

Curve Data (Honey Creek)
 $\Delta = 34^\circ 30' R$, $R = 400'$, $T = 124.20'$, $L = 240.86'$, $PI = Sta. 39 + 85.13$, $PC = Sta. 38 + 60.93$, $PT = Sta. 41 + 01.79$
 $\Delta = 28^\circ 07' L$, $R = 200'$, $T = 50.08$, $L = 98.15$, $PI = Sta. 48 + 43.59$, $PC = Sta. 47 + 93.51$, $PT = Sta. 48 + 91.66$
 $\Delta = 68^\circ 38' 45" L$, $R = 150'$, $T = 104.33'$, $L = 182.33'$, $PI = Sta. 59 + 12.50$, $PC = Sta. 58 + 08.17$, $PT = Sta. 59 + 90.50$

Station Relation
 Sta. 13 + 2500 ZEEB RD. =
 Sta. 50 + 0000 HONEY CREEK

Parcel	Grantor	Inst.	Date Recorded	Liber-Page	Parcel	Grantor	Inst.	Date Recorded	Liber-Page
193	Karl E. Geiger	D	8-24-60	922-127	C-199	James C. Hendley	D	4-27-60	907-499
194	William Schuessler	"	"	922-119	"	"	"	3-26-64	1063-947
194E	Jackson Development Co.	E	4-27-60	907-493	C-201	Clare E. Walters	Q.C.	10-18-60	928-111
C-195	"	"	"	907-493	L.A.	James C. Hendley	D	4-27-60	907-499
C-195A	"	"	"	907-493	C-204	"	"	"	907-499
C-195E	"	"	"	907-493	C-202	Herman C. Leuneberg	"	"	907-500
195AE	"	"	8-24-60	922-67	C-202A	"	"	"	907-500
196	Walter H. Wagner	D	"	922-117	L.A.	George J. Helek	"	"	907-501
196CC	"	"	"	922-63	"	J. B. Miles	"	8-24-60	922-113
196E	"	"	"	922-65	Cov.	Frank Nixon	"	4-27-60	907-502
C-197	Raymond P. Ullman	D	4-27-60	907-495	L.A.	"	"	"	907-502
C-197A	"	"	"	907-495	"	George E. Bowen	"	"	907-504
C-197E	"	"	"	907-495	"	Edward C. Biska	"	8-24-60	922-115
C-197X	Jean M. Austgen	D	"	907-497	L.A.	Jesse J. Nicholas	Q.C.	"	922-89
C-198	"	"	"	907-497	"	Grayson T. Kimmey	D	4-27-60	907-506
C-198E	"	"	"	907-497	"	"	"	"	907-506

Curve Data
 $\Delta = 30^\circ 00' L$,
 $D = 0^\circ 40'$,
 $T = 2302.87'$,
 $L = 4500.00'$,
 $PI = Sta. 819 + 88.48$,
 $R = 8594.42'$

PARCEL	SOLD TO	INST	DATE	SALE NO.	LIBER-PAGE
A	WASHTENAW CO RD COMM	D	08-23-65	8-130-N-1	LA
B	BIG BOY ASSOCIATES	D	01-26-84	8-593-A-11C	LA
C	XEROX CORP	D	12-10-75	8-395-A-7	LA
D	S. NOMER	D	4-27-88	8-477-A-9C	LA
E	S. NOMER	D	05-02-88	8-477-A-10C	LA
F	HD & H ASSOCIATES	D	11-14-95	8-786-X-1	3178-828

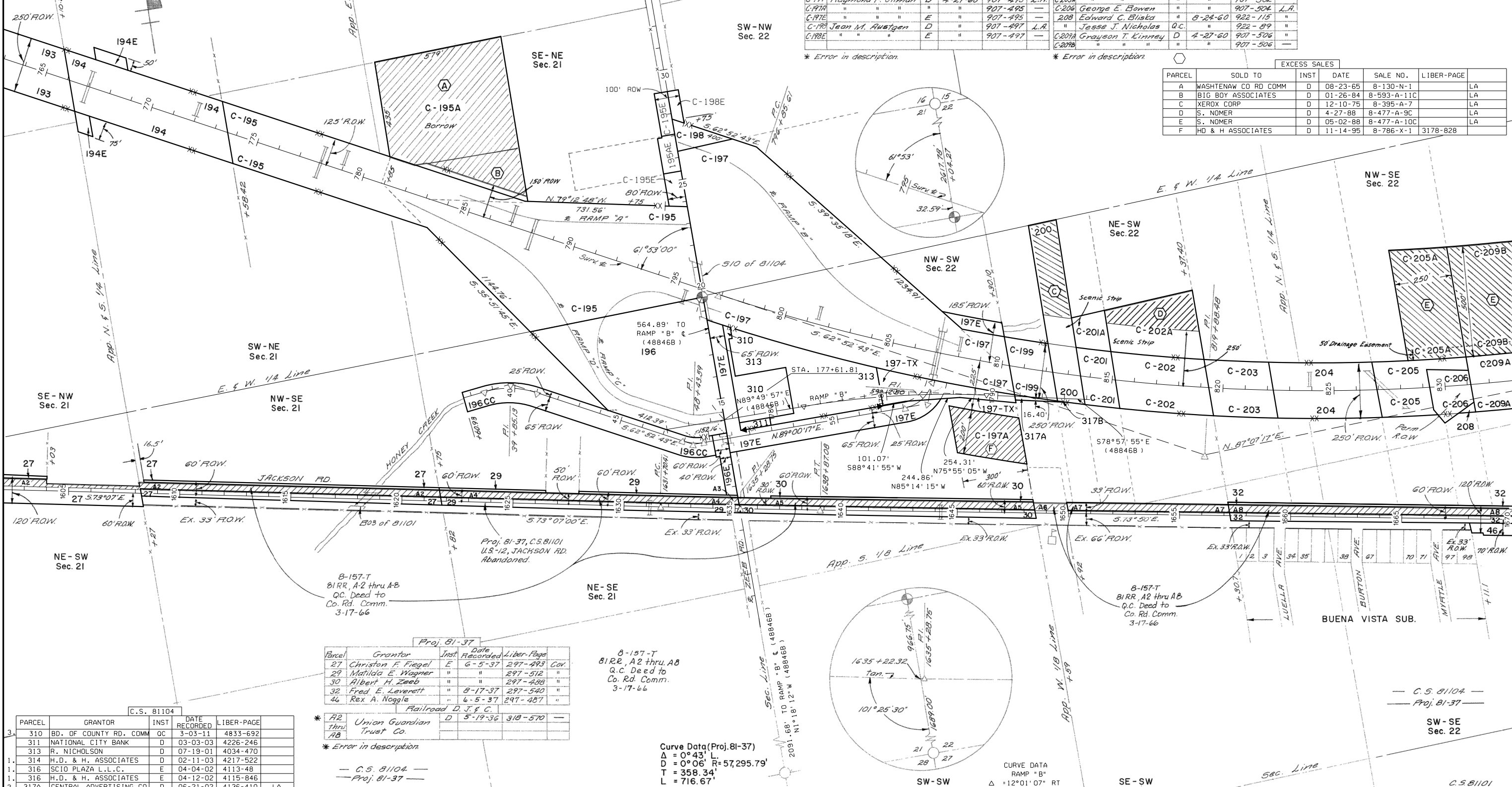

Parcel	Grantor	Inst.	Date Recorded	Liber-Page
27	Christon F. Fiegel	E	6-5-37	297-493
29	Mahilda E. Wagner	"	"	297-512
30	Albert H. Zeeb	"	"	297-488
32	Fred E. Leverett	"	8-17-37	297-540
46	Rex A. Noggle	"	6-5-37	297-487

PARCEL	GRANTOR	INST	DATE RECORDED	LIBER-PAGE
310	BD. OF COUNTY RD. COMM	OC	3-03-11	4833-692
311	NATIONAL CITY BANK	D	03-03-03	4226-246
313	R. NICHOLSON	D	07-19-01	4034-470
314	H.D. & H. ASSOCIATES	D	02-11-03	4217-522
316	SCIO PLAZA L.L.C.	E	04-04-02	4113-48
316	H.D. & H. ASSOCIATES	E	04-12-02	4115-846
317A	CENTRAL ADVERTISING CO	D	06-21-02	4136-410
317A	M. EDWARDS	D	06-21-02	4136-411
317B	M. EDWARDS	D	06-21-02	4136-412
197-TX	H.D. & H. ASSOCIATES	D	11-14-95	3178-830
197-X	H.D. & H. ASSOCIATES	D	11-14-95	3178-830

1. ERROR IN DESC. - NOT PLOTTED.
 2. ERROR IN DESC.
 3. ERROR IN DESC.

Curve Data (Proj. 81-37)
 $\Delta = 0^\circ 43' L$,
 $D = 0^\circ 06' R = 57,295.79'$,
 $T = 358.34'$,
 $L = 716.67'$,
 $PI = Sta. 1635 + 28.75$

CURVE DATA
 RAMP "B"
 $\Delta = 12^\circ 01' 07" RT$,
 $D =$,
 $T = 414.45'$,
 $L = 825.85'$,
 $R = 3937.01'$,
 $E = 21.76'$,
 $PC = 181 + 23.77$,
 $PI = 185 + 38.21$,
 $PT = 189 + 49.62$

RIGHT-OF-WAY MAP

DRAWN BY: WILCOX CHECKED BY:

LAST REVISION DATE: APRIL 2005 ROUTE: PROJ/JOB#:

COUNTY: WASHTENAW CONTROL SECTION: SHEET NO.:

FILE NO.: 81-R-1 I-94 81-37 48846B 81101 72