

Curve Data
 $\Delta = 1^\circ 52' 28''$ L.
 $D = 0^\circ 10' 00''$
 $T = 562.38'$
 $L = 1124.67'$
 $PI = \text{Sta. } 844 + 79.57$

PITTSBURGH TWP
 T.3S.-R.6E.

C.S. 81076

Parcel	Grantor	Inst.	Date Recorded	Liber-Page	L.A.
49	Loretta M. Remski	D	2-14-61	939-536	L.A.
C-50	William A. Wiedmann	"	3-29-61	944-89	"
"	"	"	5-2-61	947-273	"
C-50	American Oil Co	Q.C.	9-12-61	961-640	"
50A	Harvey Stark	D	5-10-61	949-140	"
51	Clayton Hopp	"	3-15-62	982-399	"
49RA	Loretta M. Remski	"	7-21-64	1077-322	"

* Amendment

EXCESS SALES

PARCEL	SOLD TO	INST.	DATE	SALE NO.	LIBER-PAGE	LA
A	J. FRANKO	D	06-04-75	8-139-A-12	1512-358	LA

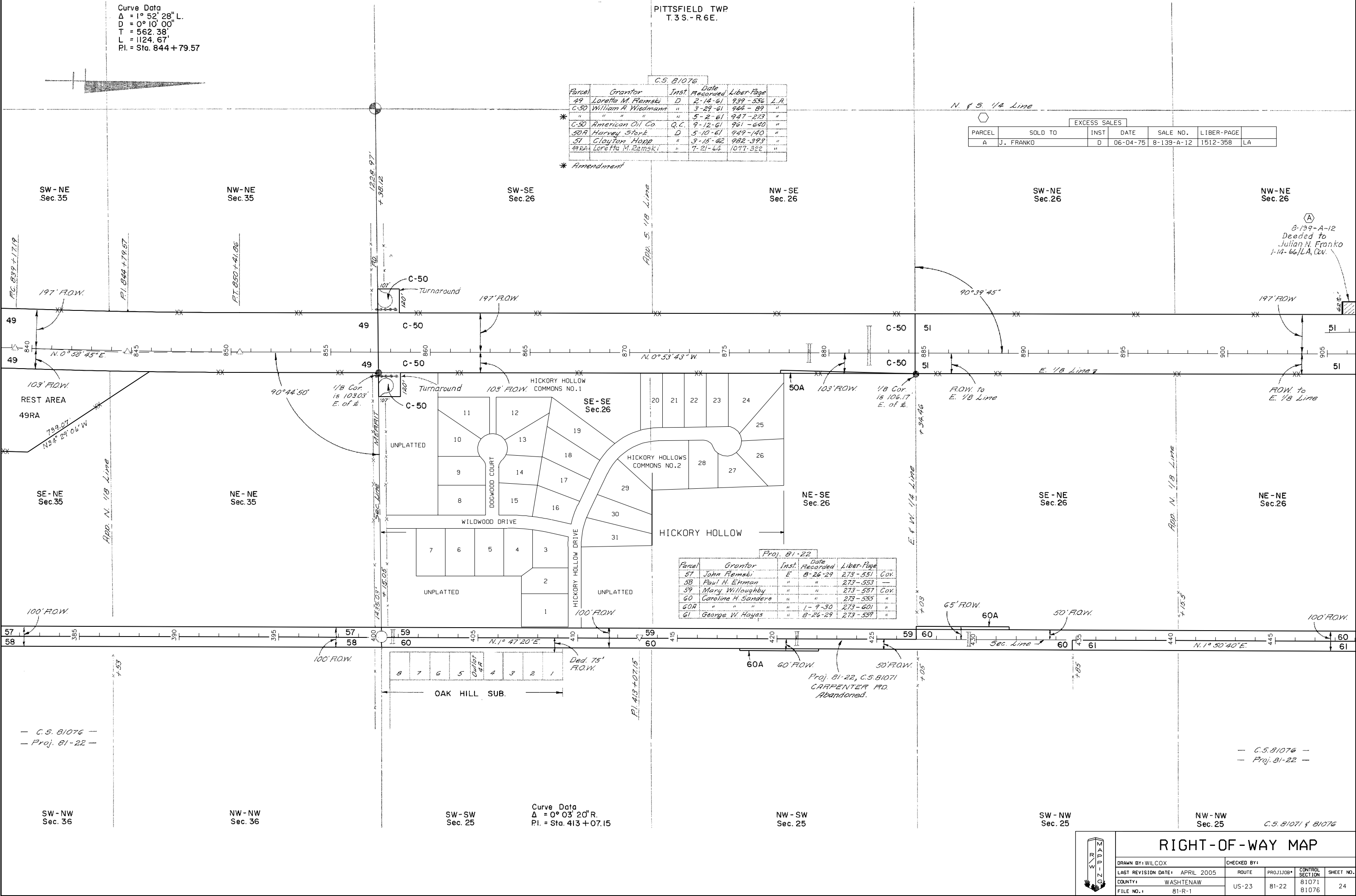

Proj. 81-22

Parcel	Grantor	Inst.	Date Recorded	Liber-Page	L.A.
57	John Remski	E	8-26-29	273-551	Gov.
58	Paul H. Ehman	"	"	273-553	"
59	Mary Willoughby	"	"	273-557	Gov.
60	Caroline H. Sanders	"	"	273-555	"
60A	"	"	1-9-30	273-601	"
61	George W. Hayes	"	8-26-29	273-559	"

Curve Data
 $\Delta = 0^\circ 03' 20''$ R.
 $PI = \text{Sta. } 413 + 07.15$

RIGHT-OF-WAY MAP

DRAWN BY: WILCOX		CHECKED BY:	
LAST REVISION DATE: APRIL 2005	ROUTE	PROJ. JOB#	CONTROL SECTION
COUNTY: WASHTENAW	US-23	81-22	81071
FILE NO. 1	81-R-1		81076
			24