

NE-SW  
Sec. 10

Curve Data (81-57)  
Δ = 85° 43' 20" L.  
D = 8° 00'  
T = 665.16'  
L = 1071.53'  
P.I. = Sta. 36+15.52

Curve Data (81-6)  
Δ = 85° 43' L.  
D = 8° 00'  
T = 665.10'  
L = 1071.45'  
P.I. = Sta. 41+50.15

NW-SE  
Sec. 10

YPSILANTI TWP.  
T.3S.-R.7E.

Curve Data (81-57)  
Δ = 0° 34' 45" L.  
D = 0° 06'  
T = 289.58'  
L = 579.17'  
P.I. = Sta. 59+79.90

NE-SE  
Sec. 10

Curve Data (81-6)  
Δ = 30° 10' L.  
D = 2° 30'  
T = 617.72'  
L = 1206.67'  
P.I. = Sta. 454+67.95

NW-SW  
Sec. 11

Proj. 81-6

Parcel	Grantor	Inst.	Date Recorded	Liber-Page
11	Benjamin Halpern	D	9-14-43	371-426
"	Israel Moss	Q.C.	"	369-260
21	Orange S. Sturtevant	E	11-18-25	251-638
21A	"	"	"	251-630
23	John M. Max	"	"	251-633
24	Guy W. Springer	"	"	251-637
25	Orange S. Sturtevant	"	12-8-27	273-431
26	"	"	"	273-433
27	Jessica M. Simons	"	1-13-27	266-579
44	Orange S. Sturtevant	"	11-18-25	251-620
47	Vera W. Geer	"	7-15-42	360-628 Gov.
48	Adelaide C. Cross	"	4-25-44	378-293

Note.  
R.O.W. acquired to Proj. 81-6 on Ecorse Rd.  
1925 Survey. Stationing, bearings and pluses are  
shown below the line.  
Proj. 81-57, 1943 Survey taken on existing  
pvt. for resurfacing. Stationing, bearings etc. are  
shown above the lines. Projects at intersection  
of M-17 and US-12 By Pass with Housing Access  
Rd. (FORD BLVD.) are tied in with the Proj. 81-57  
Survey. No ties shown to Proj. 81-6 which  
continues to County Line.

PARCEL	GRANTOR	C.S.	INST	DATE RECORDED	LIBER-PAGE
152	ALJ F. MCHEIK	81082	E	2-07-07	4606-477

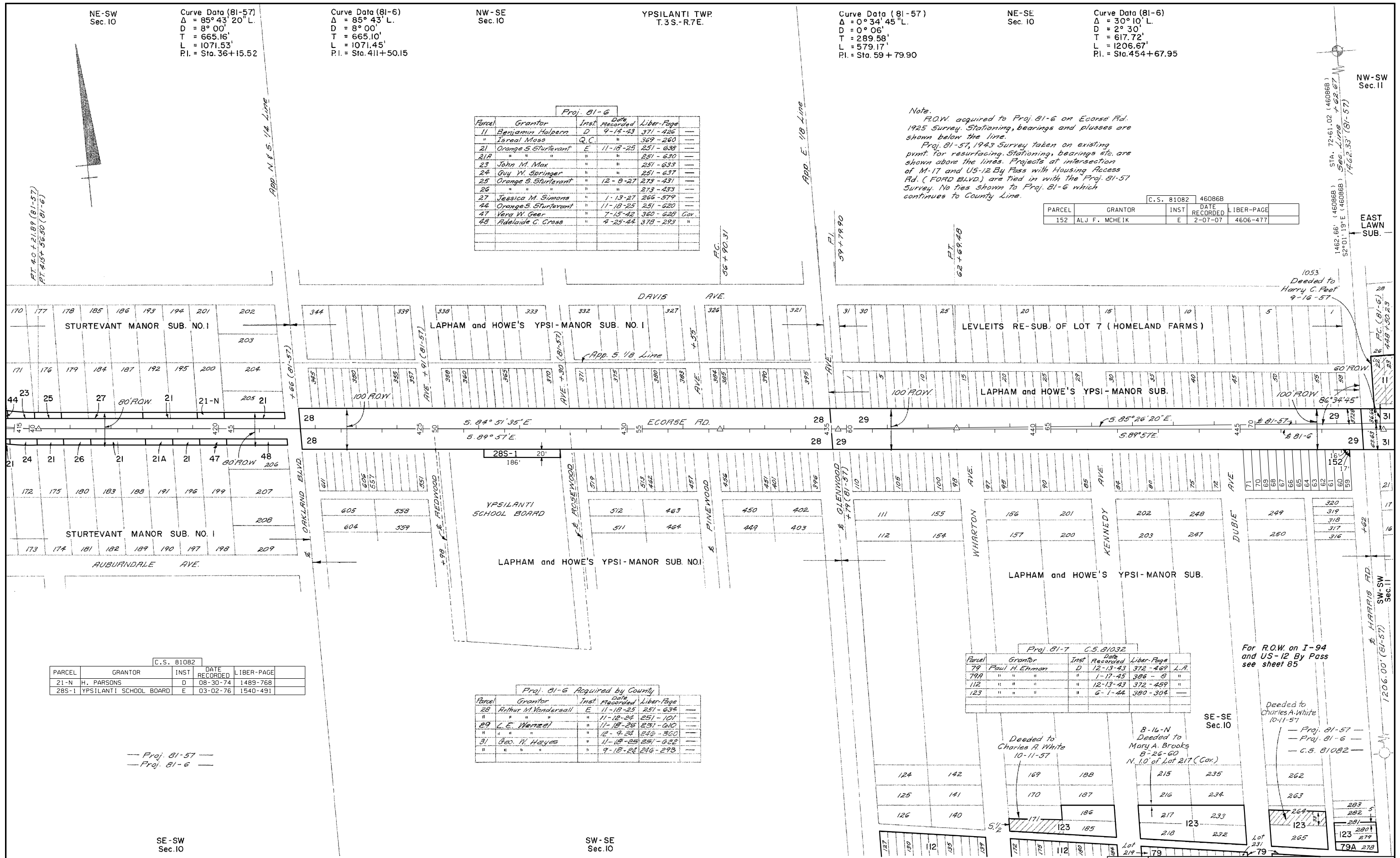

PARCEL	GRANTOR	INST	DATE RECORDED	LIBER-PAGE
21-N	H. PARSONS	D	08-30-74	1489-768
28S-1	YPSILANTI SCHOOL BOARD	E	03-02-76	1540-491

Proj. 81-6 Acquired by County

Parcel	Grantor	Inst.	Date Recorded	Liber-Page
28	Arthur M. Vandersall	E	11-18-25	251-634
"	"	"	11-18-25	251-101
29	C. E. Wenzel	"	11-18-25	251-610
"	"	"	12-9-24	246-360
31	Geo. W. Hayes	"	11-18-25	251-622
"	"	"	9-18-24	246-293

Proj. 81-7 C.S. 81032

Parcel	Grantor	Inst.	Date Recorded	Liber-Page	L.A.
79	Paul H. Ehman	D	12-13-43	372-469	"
112	"	"	1-17-45	386-3	"
123	"	"	12-13-43	372-459	"
"	"	"	6-1-44	380-304	"

For R.O.W. on I-94  
and US-12 By Pass  
see sheet 85

Deeded to  
Charles A. White  
10-11-57

Deeded to  
Charles A. White  
10-11-57

Deeded to  
Mary A. Brooks  
8-26-60  
N. 10 of Lot 217 (Cor.)

Deeded to  
Charles A. White  
10-11-57

SE-SE  
Sec. 10

--- Proj. 81-57 ---  
--- Proj. 81-6 ---

SE-SW  
Sec. 10

SW-SE  
Sec. 10

### RIGHT-OF-WAY MAP

DRAWN BY: WILCOX	CHECKED BY:
LAST REVISION DATE: 7-23-14	ROUTE
COUNTY: WASHTENAW	PROJ. JOB#
FILE NO.: 81-R-1	CONTROL SECTION
	SHEET NO. 99

