PARCEL	GRANTOR	INST	DATE RECORDED	LIBER-PAGE	
C1037	E. KERLIKOWSKE	D	4-6-67	803-432	L.A.
* 1038	E. KERLIKOWSKE	D	4-18-67	803-996	--
1039A	T. SANDEL	Q.C.	4-3-68	827-285	--
1039B	D. MCWARD	Q.C.	4-25-68	828-640	--
1039C	H. MCCALLA	Q.C.	5-27-68	826-898	--
1039D	S. MICHAEL, JR.	Q.C.	3-26-68	826-827	--
1039E	E. KERLIKOWSKE	Q.C.	4-11-68	827-768	--
C1039F	C. PRICE	Q.C.			
C1039G	G. VAN SEYOC	Q.C.			
C1039H	R. CHURCH	Q.C.			
C1039I	L. BARTUCCI	Q.C.			
C1039J	W. MCKINNEY	Q.C.			
C1039K	W. POWERS	Q.C.			
C1039L	H. HERBSTREIT	Q.C.			
C1039M	D. RABACH	Q.C.			
1039N	PENN CENTRAL RAILROAD	Q.C.	9-23-69	862-103	
C1039P	R. HANSCH	Q.C.			
C1039Q	A. ROSINSKI	Q.C.	8-05-68	835-412,3	
C1039R	R. HAUCH	Q.C.			
C1039S	A. HERZOG	Q.C.			
C1039T	R. REVESZ	Q.C.			
C1039U	Q.C.	Q.C.			
C1039V	N. CHESTER	Q.C.			
C1039W	G. MILLER	Q.C.			
C1039X	H. WILDEMAN	Q.C.			

* DESCRIPTIONS FOR PARCELS 1038 , 1039A-M, AND 10390-X OVERLAP.

PARCEL	GRANTOR	INST	DATE RECORDED	LIBER-PAGE	
C1040	E. POTTER	D	4-6-67	803-433	--
1040N	PENN CENTRAL RAILROAD	Q.C.	9-23-69	862-103	--
1041	H. KERLIKOWSKE	D	5-10-67	802-127	--
1041E	H. KERLIKOWSKE	E	5-10-67	802-127	--
1041N	PENN CENTRAL RAILROAD	Q.C.	9-23-69	862-103	--
1042	C. RAY	D	8-29-66	697-111	L.A.
1042N	D. STREICK	D	1-18-67	800-801	L.A.
C1043	P. ROSSOW	D	4-6-67	803-434	L.A.
C1044	E. PALIS	D	4-6-67	803-435	L.A.
1045	F. DILL	D	4-24-67	804-281	L.A.
C1046	P. SUCHOVSKY	D	4-8-72	923-259	L.A.
1046N	A. KOVALSKA	D	2-17-67	801-565	L.A.
1047	A. ALBRECHT	D	3-30-67	803-5	--
C1048	H. JONES	D	4-6-67	803-439	L.A.
C1049	R. SHETTERLY	D	4-6-67	803-440	L.A.
C1049N	W. KULICH	D	4-6-67	803-442	L.A.
C1050	E. GERSONDE	D	4-6-67	803-444	L.A.
C1050A	E. GERSONDE	D	4-6-67	803-445	L.A.
C1051	C. KERLIKOWSKE	D	4-6-67	803-448	L.A.
C1052	A. DUMDIE	D	4-6-67	803-449	L.A.

EXCESS SALES

PARCEL	SOLD TO	INST	DATE	SALE NO.	
A	IN & MI POWER COMPANY	E	10-20-70	7-271-E-1	--
* B	ST. JOSEPH CHARTER TWP	D	8-27-96	7-583-N-1	--
* C	RICHARD DONNELLAN	D	3-14-97	7-593-OC-1	COV.
* D	TRAIL LANE LAND CO.	L.C.	9-27-96	7-582-A-25	--
* D	TRAIL LANE LAND CO.	D	3-31-97	7-582-A-25	COV.
* E	TRAIL LANE LAND CO.	D	7-1-98	7-582-A-26	COV.
* E	TRAIL LANE LAND CO.	L.C.	9-27-96	7-582-A-26	--
F	RICHARD DONNELLAN	D	1-25-02	7-582-A-27	--
* G	CHARLES STROHACKER	D	9-17-96	7-582-A-29	COV.
* H	DAVID H. BLOCK	D	9-30-96	7-582-A-28	COV.
* I	ERIC F. BAUCHET	Q.C.	11-12-96	7-582-A-30	COV.
* J	WILLIAM WAGNER	Q.C.	10-13-98	7-582-A-31	COV.
* K	WILLIAM WAGNER	Q.C.	10-28-97	7-582-A-32	COV.
L	PAUL W. SUCHOVSKY	D	1-15-93	7-561-N-1	LA/COV
M	BERRIEN CO. ROAD COMM.	Q.C.	12-2-93	7-557-T-1	COV.
* N	ST. JOSEPH CHARTER TWP	D	10-1-96	7-585-N-1	COV.
* O	SCOTT C. TAYLOR	Q.C.	8-9-96	7-582-A-35	COV.
* P	WILLIAM KULICH	Q.C.	8-5-96	7-582-A-36	COV.
* Q	CONNIE L. TALSMA	Q.C.	8-5-96	7-582-A-37	COV.
R	RUDY J. KOSHAR	D	8-11-99	7-624-N-1	LA/COV
S	SOUTHTOWN PARTNERS	D	10-26-94	7-573-N-1	L.A.

* EXCESS SALES DEEDS DO NOT ADDRESS LIMITED ACCESS CALL-OUTS FROM THE ORGINAL DEEDS.

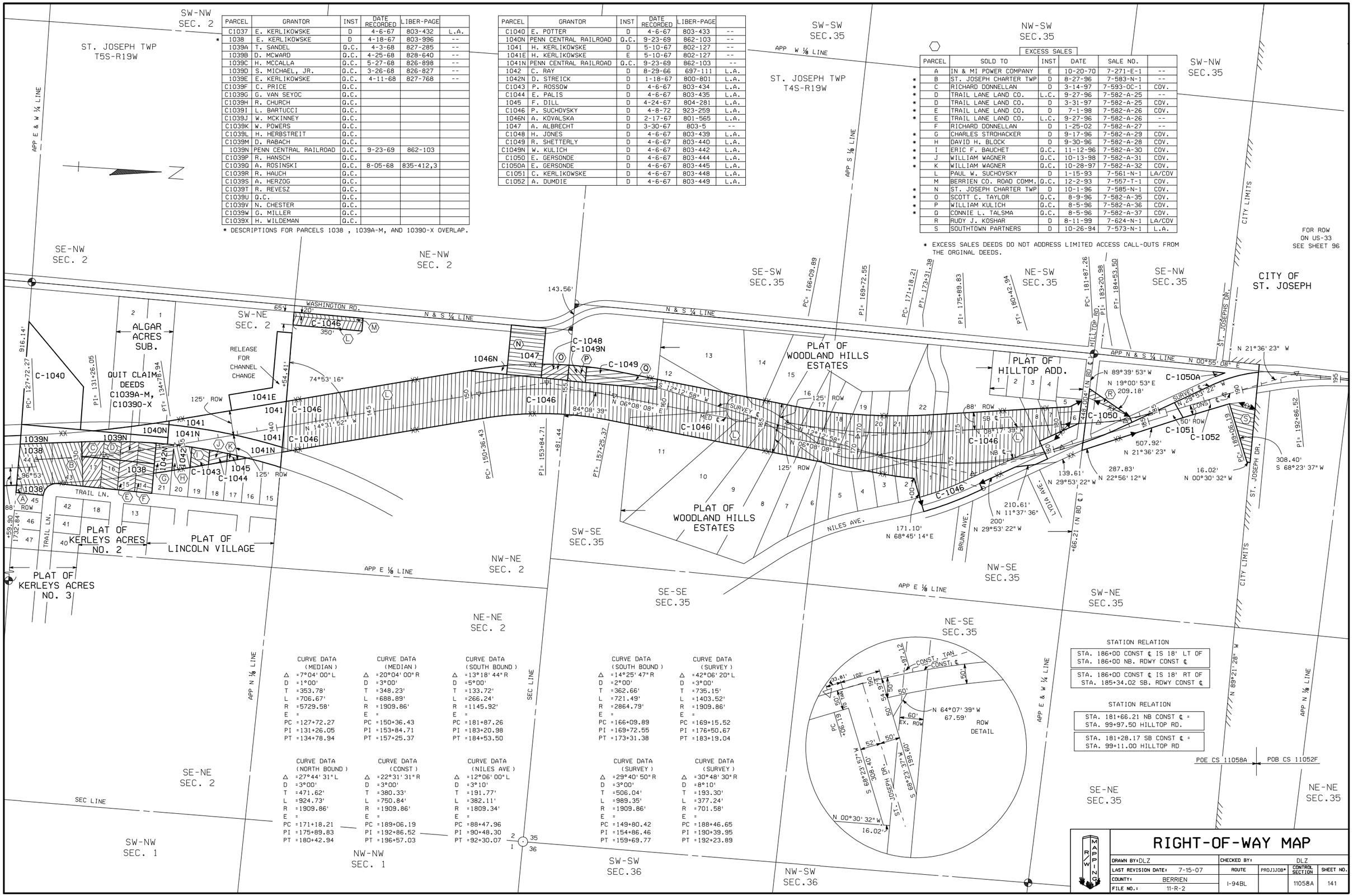

CURVE DATA (MEDIAN)
Δ =7°04' 00" L
D =1°00'
T =353.78'
L =706.67'
R =5729.58'
E =
PC =127+72.27
PI =131+26.05
PT =134+78.94

CURVE DATA (MEDIAN)
Δ =20°04' 00" R
D =3°00'
T =348.23'
L =688.89'
R =1909.86'
E =
PC =150+36.43
PI =153+84.71
PT =157+25.37

CURVE DATA (SOUTH BOUND)
Δ =13°18' 44" R
D =5°00'
T =133.72'
L =266.24'
R =1145.92'
E =
PC =181+87.26
PI =183+20.98
PT =184+53.50

CURVE DATA (SOUTH BOUND)
Δ =14°25' 47" R
D =2°00'
T =362.66'
L =721.49'
R =2864.79'
E =
PC =166+09.89
PI =169+72.55
PT =173+31.38

CURVE DATA (SURVEY)
Δ =42°06' 20" L
D =3°00'
T =735.15'
L =1403.52'
R =1909.86'
E =
PC =169+15.52
PI =176+50.67
PT =183+19.04

CURVE DATA (NORTH BOUND)
Δ =27°44' 31" L
D =3°00'
T =471.62'
L =924.73'
R =1909.86'
E =
PC =171+18.21
PI =175+89.83
PT =180+42.94

CURVE DATA (CONST)
Δ =22°31' 31" R
D =3°00'
T =380.33'
L =750.84'
R =1909.86'
E =
PC =189+06.19
PI =192+86.52
PT =196+57.03

CURVE DATA (NILES AVE)
Δ =12°06' 00" L
D =3°10'
T =191.77'
L =382.11'
R =1809.34'
E =
PC =88+47.96
PI =90+48.30
PT =92+30.07

CURVE DATA (SURVEY)
Δ =29°40' 50" R
D =3°00'
T =506.04'
L =989.35'
R =1909.86'
E =
PC =149+80.42
PI =154+86.46
PT =159+69.77

CURVE DATA (SURVEY)
Δ =30°48' 30" R
D =8°10'
T =193.30'
L =377.24'
R =701.58'
E =
PC =188+46.65
PI =190+39.95
PT =192+23.89

STATION RELATION

STA. 186+00 CONST ℄ IS 18' LT OF STA. 186+00 NB. RDWY CONST ℄

STA. 186+00 CONST ℄ IS 18' RT OF STA. 185+34.02 SB. RDWY CONST ℄

STATION RELATION

STA. 181+66.21 NB CONST ℄ = STA. 99+97.50 HILLTOP RD.

STA. 181+28.17 SB CONST ℄ = STA. 99+11.00 HILLTOP RD

RIGHT-OF-WAY MAP

DRAWN BY: DLZ		CHECKED BY:	DLZ		
LAST REVISION DATE: 7-15-07		ROUTE	PROJ.JOB*	CONTROL SECTION	SHEET NO.
COUNTY: BERRIEN		I-94BL		11058A	141
FILE NO.: 11-R-2					