

Curve Data
 $\Delta = 7^{\circ}36'R$
 $D = 1^{\circ}03'07.5"$
 $T = 361.7'$
 $L = 721.5'$
 $PI = Sta. 244+96.7$

Curve Data
 $\Delta = 3^{\circ}46'R$
 $D = 3^{\circ}05'50"$
 $T = 60.8'$
 $L = 121.5'$
 $PC = Sta. 222+81.6$
 $PI = Sta. 223+42.4$
 $PT = Sta. 224+03.1$

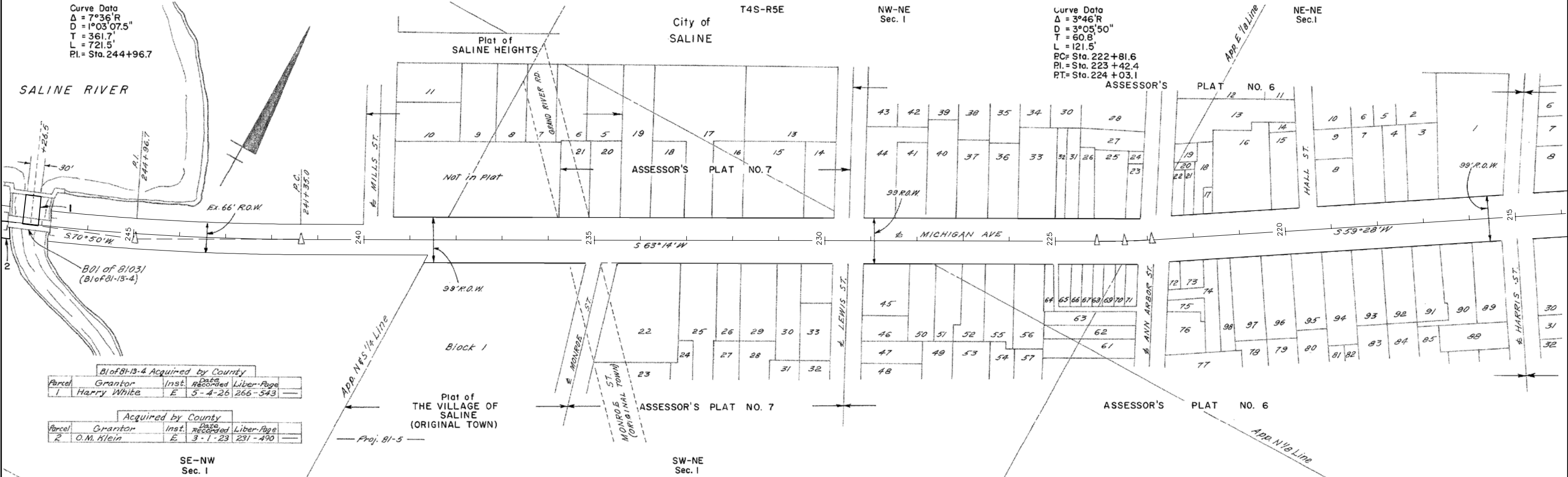

Block 1-4 Acquired by County				
Parcel	Grantor	Inst.	Date Recorded	Liber-Page
1	Harry White	E	5-4-26	266-543

Acquired by County				
Parcel	Grantor	Inst.	Date Recorded	Liber-Page
2	O.M. Klein	E	3-1-23	231-490

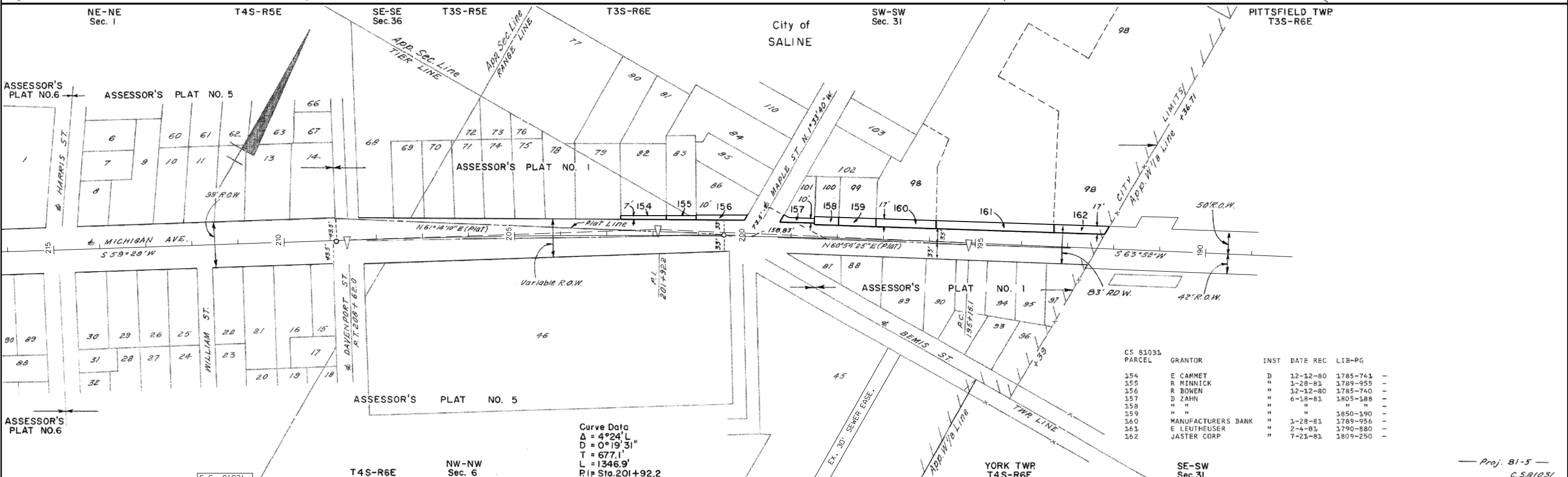

Curve Data
 $\Delta = 4^{\circ}24'L$
 $D = 0^{\circ}19'31"$
 $T = 677.1'$
 $L = 1346.9'$
 $PI = Sta. 201+92.2$

CS 81031 PARCEL	GRANTOR	INST	DATE REC	LIB-PG
154	E CAMMET	D	12-12-80	1785-741
155	R MINNICK	"	1-28-81	1789-955
156	R BOWEN	"	12-12-80	1785-740
157	D ZAHN	"	6-18-81	1805-188
158	"	"	"	"
159	"	"	"	1850-190
160	MANUFACTURERS BANK	"	1-28-81	1789-956
161	E LEUTHEUSER	"	2-4-81	1790-880
162	JASTER CORP	"	7-21-81	1809-250

C.S. 81031				
PARCEL	GRANTOR	INST	DATE RECORDED	LIBER-PAGE
1.	122 ALBERT LANGE	E	3-11-66	1152-30
2.	123 FRED BRAUN	E	3-11-66	1152-32
3.	123E1 FRED BRAUN	E	1-14-69	1273-15

EXCESS SALES					
PARCEL	SOLD TO	INST	DATE	SALE NO.	LIBER-PAGE
A	CITY OF SALINE	R	12-30-81	8-562-R-1	1825-182

RIGHT-OF-WAY MAP

DRAWN BY: WILCOX	CHECKED BY:	ROUTE	PROJ. JOB#	CONTROL SECTION	SHEET NO.
LAST REVISION DATE: APRIL 2005		US-12	81-5	81031	48
COUNTY: WASHTENAW			10057B		
FILE NO. 1			81-R-1		