

Curve Data (81-59)
 $\Delta = 0^{\circ} 08' 25''$ L.
 PI. = Sta. 89 + 45.85

SW-NE
 Sec. I

Curve Data (Const. & 81-4)
 $\Delta = 22^{\circ} 37' 30''$ R.
 $D = 5^{\circ} 30'$
 $T = 208.47'$
 $L = 411.36'$
 PI. = Sta. 1148 + 21.33

Curve Data (& Mich. Ave. & 81-4)
 $\Delta = 16^{\circ} 25' 30''$ R. $\Delta = 6^{\circ} 17' 00''$ R.
 PI. = Sta. 1147 + 58.70 & PI. = Sta. 1144 + 35.80
 Holmes Rd.

Curve Data (81-25)
 $\Delta = 16^{\circ} 20' 00''$ L.
 $D = 5^{\circ} 24'$
 $T = 152.33'$
 $L = 302.46'$
 PI. = Sta. 150 + 09.29

SE-NE
 Sec. I

YPSILANTI TWP.
 T. 3 S. - R. 7 E.

VAN BUREN TWP.
 T. 3 S. - R. 8 E.

SE-NW
 Sec. I

Note:
 Parcel 28 original grantor to
 F.W. Brooks was A.J. Burrell.
 Does not revert to present
 owners. Court Decision.

Parcel	Grantor	Inst.	Date Recorded	Liber-Page
24	Union Guardian Trust Co.	D	9-11-30	295-383
25	"	"	"	"
26	"	"	"	"
27	"	"	"	"
28	"	"	"	"

Parcel	Grantor	Inst.	Date Recorded	Liber-Page
1	George W. Burrell	E	6-5-37	297-515
2	Otis C. Flankin	Q.C.	11-12-29	286-357
"	Herbert K. Burrell	"	"	286-360
3	George A. Boutell	"	"	286-356
4	Leon Burrell	"	"	286-359
5	Herbert K. Burrell	"	"	286-358
7	Jacob L. Freud	D	9-27-30	291-526
**	"	Q.C.	"	296-149

** Part lying 5/4 of and adjacent to Holmes Rd.
 ** " " " " " Michigan Ave

For continuation of
 HOLMES RD. - West
 see sheet 130

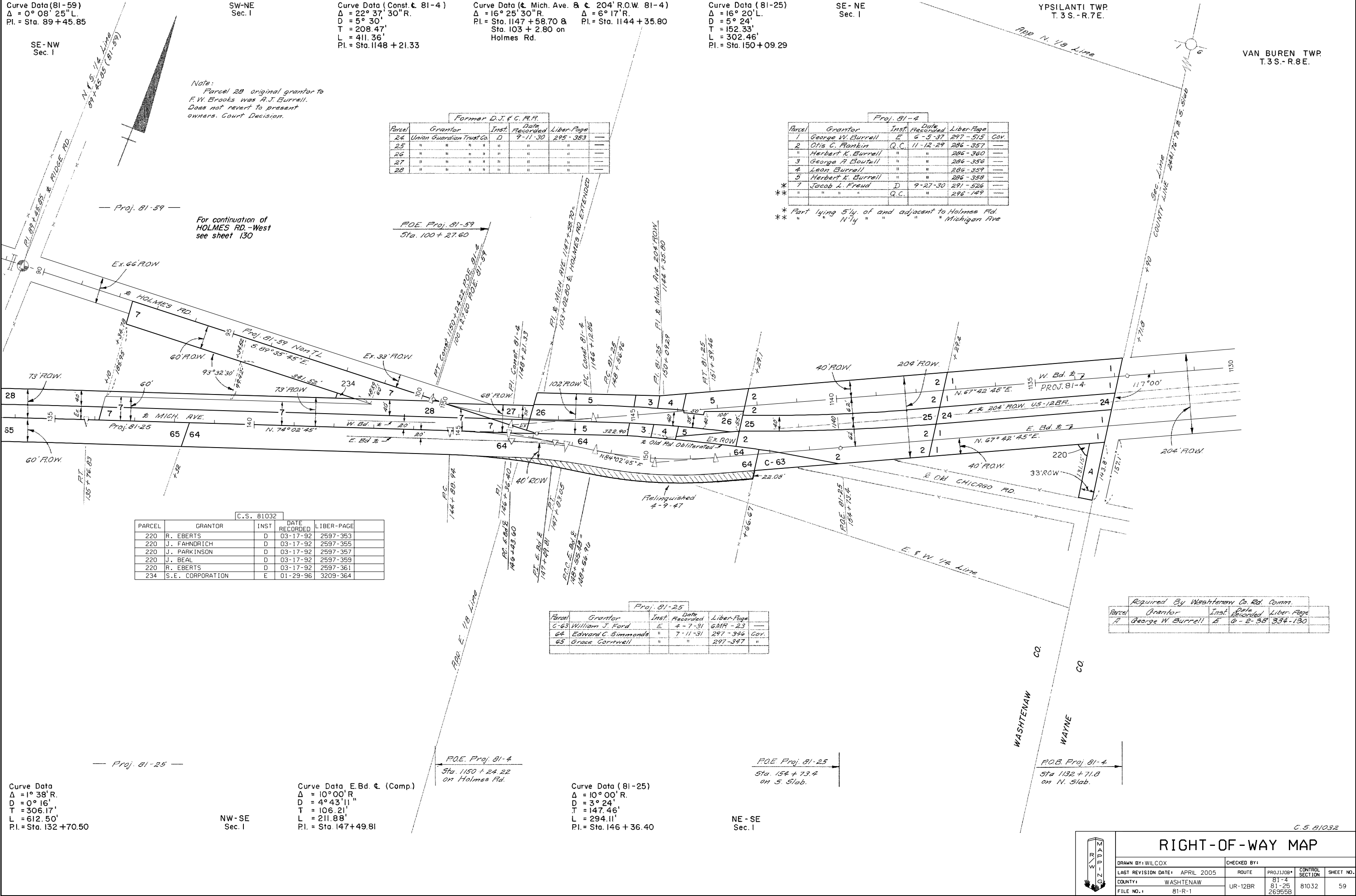

PARCEL	GRANTOR	INST.	DATE RECORDED	LIBER-PAGE
220	R. EBERTS	D	03-17-92	2597-353
220	J. FAHNRICH	D	03-17-92	2597-355
220	J. PARKINSON	D	03-17-92	2597-357
220	J. BEAL	D	03-17-92	2597-359
220	R. EBERTS	D	03-17-92	2597-361
234	S.E. CORPORATION	E	01-29-96	3209-364

Parcel	Grantor	Inst.	Date Recorded	Liber-Page
C-63	William J. Ford	E	4-7-31	6MR-23
64	Edward C. Simmonds	"	7-11-31	297-346
65	Grace Cornwell	"	"	297-347

Parcel	Grantor	Inst.	Date Recorded	Liber-Page
7	George W. Burrell	E	6-2-38	334-130

Curve Data
 $\Delta = 1^{\circ} 38' 00''$ R.
 $D = 0^{\circ} 16'$
 $T = 306.17'$
 $L = 612.50'$
 PI. = Sta. 132 + 70.50

NW-SE
 Sec. I

Curve Data E.Bd. & (Comp.)
 $\Delta = 10^{\circ} 00' 00''$ R.
 $D = 4^{\circ} 43' 11''$
 $T = 106.21'$
 $L = 211.88'$
 PI. = Sta. 147 + 49.81

Curve Data (81-25)
 $\Delta = 10^{\circ} 00' 00''$ R.
 $D = 3^{\circ} 24'$
 $T = 147.46'$
 $L = 294.11'$
 PI. = Sta. 146 + 36.40

NE-SE
 Sec. I

RIGHT-OF-WAY MAP

DRAWN BY: WILCOX	CHECKED BY:
LAST REVISION DATE: APRIL 2005	ROUTE: UR-12BR
COUNTY: WASHTENAW	PROJ./JOB#: 81-4
FILE NO.: 81-R-1	CONTROL SECTION: 81032
	SHEET NO.: 59

C.S. 81032